1961

TROJANAIRE

DEEDSVILLE

GEN

ALLEN COUNTY PUBLIC LIBRARY
3 1833 01729 6572

MRS. GERALD V. SHADEL
R. R. 2
Macy, Indiana 46951

GENEALOGY
977.201
M58TR
1961

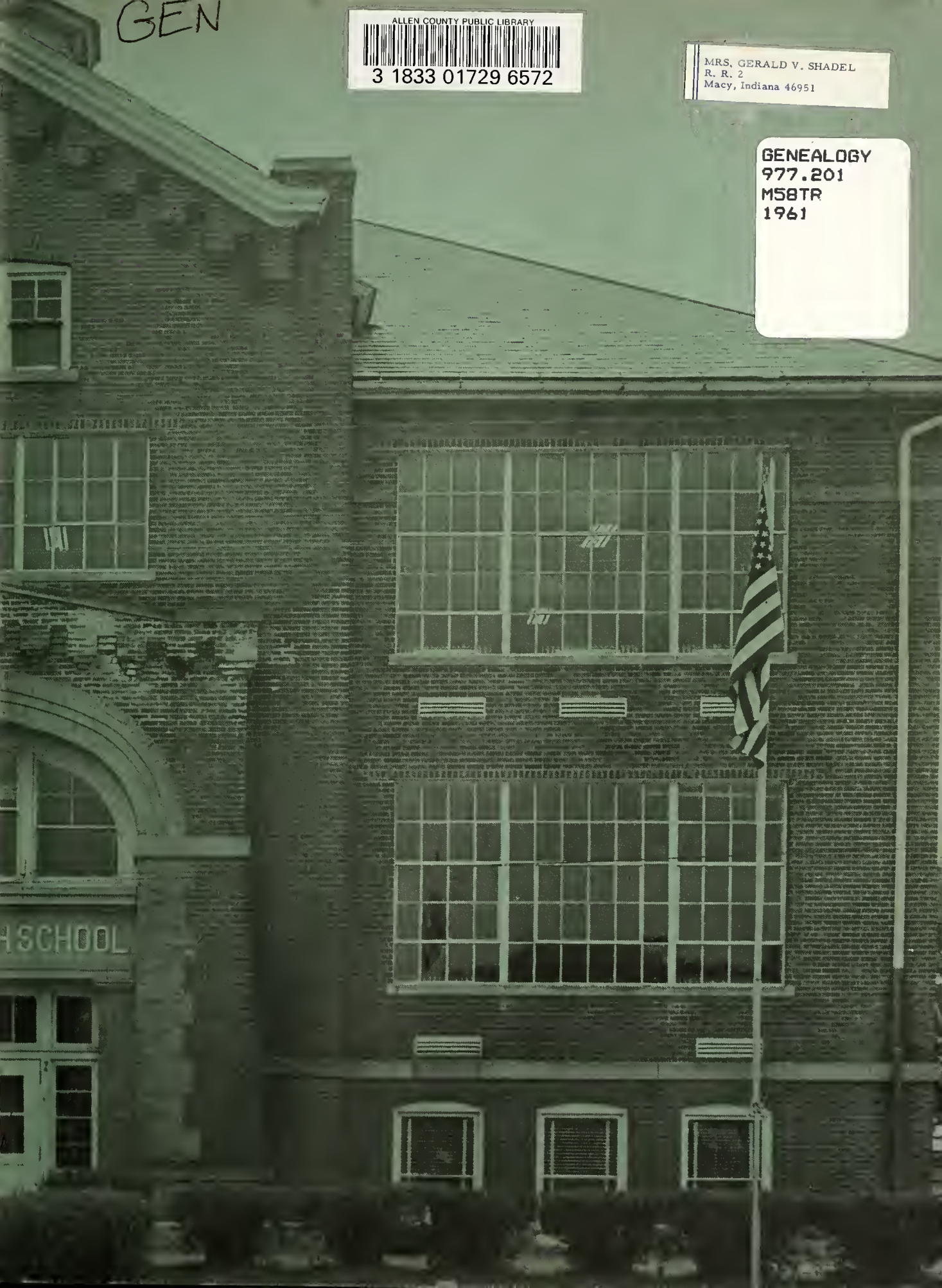

We, the Seniors of 1961, dedicate the 1961 Trojanaire to our parents, to show our appreciation for their patience, understanding, and for their sincere interest shown to us through our school years.

The Principal Speaks

Paul D. Carter

During the past three years it has been a privilege to serve as the principal of Deedsville High School.

It is hoped that the class of '61 will be just as successful in life as the alumni have been. Because of our inability to objectively measure success, it is impossible to compare the Deedsville graduates with the alumni of other schools. Our observation, however, has been that Deedsville's alumni have reached their life aspirations in as great or greater percentages than many, many other schools. This would lead us to conclude that in the decades past, this high school has been adequate in preparing the students for life.

A community can and many times does go on for years without realizing that its present facilities limit the progress that their school must make to keep up with an ever changing, interesting world. The demands that have been placed upon graduates of 10 to 20 years ago are small in comparison to those of graduates 10 to 20 years hence. To make progress one must change. The people of this community can be rightfully proud of their new school which they are providing for future generations.

Certainly as the doors of Deedsville are closed, many may even have a feeling of nostalgia. It can be likened to a work horse who has served his master faithfully and then because of age and changing times becomes no longer useful and must be turned out to pasture.

A satisfaction should come from a realization that what has been sufficient in the past and will not suffice in the future is being replaced with adequate facilities.

Soon all that will remain will be memories of these halls of learning. May you, the class of '61, find these to be fond memories.

As you leave and the doors close behind you, may God's richest blessings go with you and the members of the alumni of Deedsville High School.

Board Of Education And The Holding Corporation Of The North Miami Consolidated School District

Annual Staff

Editor	Carol Calloway
Assistant Editor	Sianna Day
Business Manager	Sigrid Stenberg
Faculty	Penny Brower
Seniors	Markie Long
Prophecy	Marcia McCain
Will	Alicia Losher
Underclassmen	Sinda Cole and Charles Easterday
Activities	Susie See
Sports	Jack Eikenberry
Advertising	Earl Deeds, Jr.
Art	Bobby Spencer
Alumni	Marquita Balsbaugh Nancy Black Maurice Siders Bob Clemons
Sponsor	Miss Harlow

Faculty

Paul D. Carter
B.S. Degree
M.S.
Principal and Math
Marion College and
Indiana State Teacher's
College

Virginia Balsbaugh
B.S. in Music
A.B. in English,
Library Science
Manchester and
Ball State
Junior Sponsor

Farrell L. See
A.B. Degree
Social Studies,
Science, German
7th grade and
9th grade Sponsor

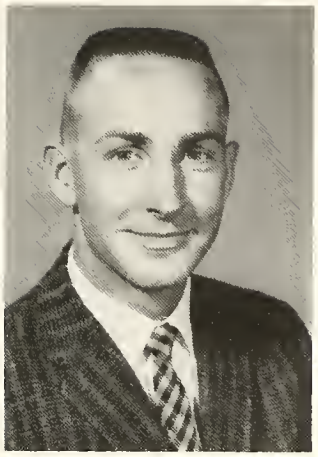

Larry L. Straley
B.S. Agriculture
Purdue University
Vocational Agriculture

Margaret Harlow
B.S. in Business
Education and English,
Commerce and Arithmetic
Anderson College

Gerald Humerickhouse
Bachelor of Music
Education
Band and Chorus
Indiana University
Senior Sponsor

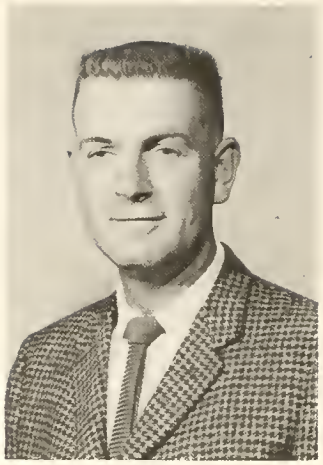

Larry Klein
B.S. Degree
Social Studies, P. E.,
Drivers Training
Anderson College
8th and 10th grade Sponsor

Karen Harts
B.S. Degree
Home Economics, P. E.,
and Graduate Work
Ball State

Larry Koenig
B.S. Degree
Math, P. E.
and Physics
Manchester College

Seniors

Autographs

Marquita Ruth Balsbaugh
Deedsville 12 years
Annual Staff 4
School Paper 4
Secretary 4
Band 1-3-4
Chorus 1-3-4
Swing Band 3-4
Plays 4

"Marquita"

Nancy Ellen Black
Deedsville 2 years
Annual Staff 4

"Nancy"

Penny Mae Brower
Deedsville 12 years
Annual Staff 4
School Paper 4
Band 1-2-3-4
Chorus 1-2-3-4
Swing Band 3-4
Plays 2-4

"Penny"

Carol Sue Calloway
Deedsville 12 years
Annual Staff 4
Secretary 1-2-3
Treasurer 1-2-3-4
Band 1-2-3
Chorus 1-2-3
Plays 2-4

"Carol"

Bobby Joe Clemons
Deedsville 2 years
Annual Staff 4
Basketball 3-4
Track 3-4
Cross country 3
Softball 3-4
Baseball 4
F.F.A. 4

"Clem"

"Sinda"

Sinda Lou Cole
Deedsville 12 years
Annual Staff 4
Paper 4
Band 1-2-3
Chorus 1-2-3
Plays 2-4

"Sandy"

Sianna Jean Day
Deedsville 2 years
Annual Staff 4
Chorus 3

"Tink"

Earl Owen Deeds Jr.
Deedsville 11 years
Annual Staff 4
Basketball 1-2-3-4
Track 1-2-3-4
Cross-country 3-4
Softball 1-2-3-4
Baseball 4
F.F.A. 4
Plays 4

Charles Edward Easterday
Deedsville 4 years
Annual Staff 4
Basketball 1-2-3-4
Track 3-4
Softball 1-2
F.F.A. 4
Plays 4

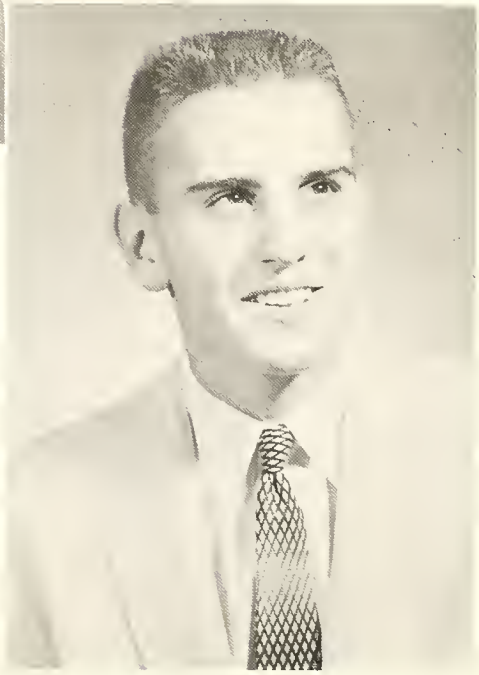

"Chuck"

Jack Leroy Eikenberry
Deedsville 12 years
Annual Staff 4
Student Manager 2-3-4
Plays 4

"Ike"

Marquita Joan Long
Deedsville 10 years
Annual Staff 4
School Paper 4
Band 1-2-3-4
Chorus 1-2-3-4
Plays 2-4

"Markie"

"Alicia"

Alicia Kay Losher
Deedsville 12 years
Annual Staff 4
School Paper 4
Band 1-2-3-4
Chorus 1-2-3-4
Plays 2

"Mert"

Maurice Ray Siders
Deedsville 10 years
Annual Staff 4
President 2-3-4
Cross-country 3-4
Softball 2-3-4
Volley Ball 4
Plays 4

"Susie"

Susie Jane See
Deedsville 6 years
Annual Staff 4
Chorus 2-3

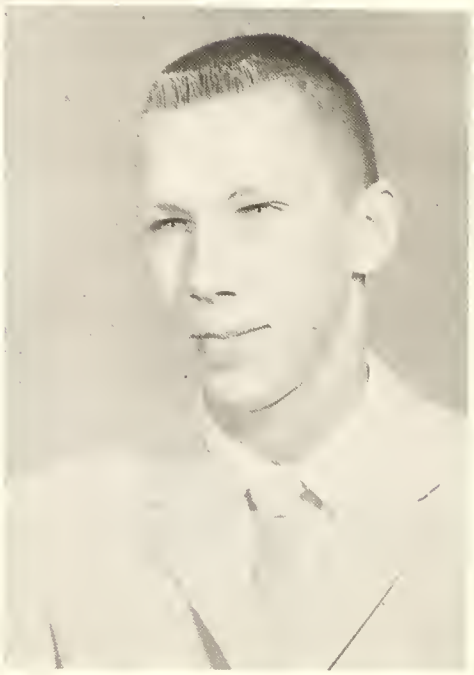

"Fuss"

Marcia Lynn McCain
Deedsville 4 years
Annual Staff 4
School Paper 4
Student Council 1-2-3-4
Chorus 1-2-3-4
Yell Leader 1-2-3
Plays 2-4

Bobby Joe Spencer
Deedsville 2 years
Annual Staff 4
F.F.A. 2

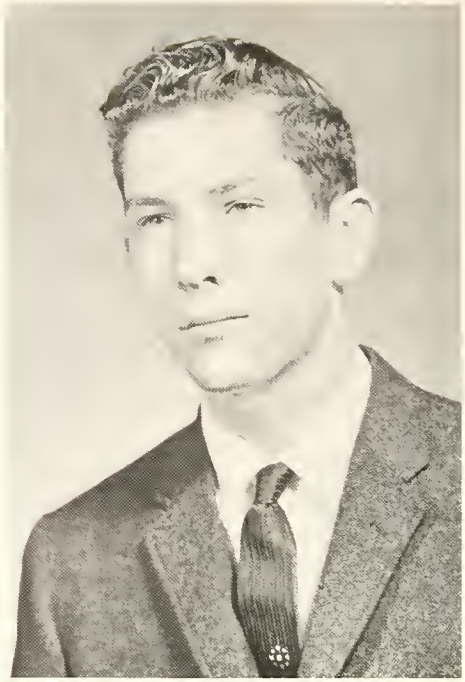

"Spence"

"Sig"

Shirley Sigrid Stenberg
Deedsville 11 years
Annual Staff 4
Paper Staff 4
Vice-president 2-3-4
Band 1-2-3-4
Chorus 1-2-3-4
Plays 2-4

Class Will

I, Nancy Black, being of sound mind and small body, will my seat to Penny Lewis (hope she makes it) and my ability to stay out of the muck fields to Waynetta Holland.

I, Jack Eikenberry, being of weak body but highly intellectual mind (?), will my ability to be a good student manager to anyone who can untangle all the tape I tangled up trying to tape ankles, my ability to look busy in Bookkeeping class to Jim Hunt, my broken compass to Mr. Carter, and my study hall seat to the new school (if they can get it back together).

I, Charles Edward Easterday, being of absent mind and tall body, do hereby will and bequeath my ability to stay out of trouble to Bill Lawson, my height to Jugie Wible, and my ability to go steady to H. Mongosa.

I, Sinda Lou Cole, being of feeble mind (?) and small body, do hereby will and bequeath my natural curly hair to Joyce Spencer, my twenty inch waist to anyone who wants to be skinny, and my ability to play a clarinet - without too many squeaks - I leave to Dickie Kinzie.

I, Maurice Siders, of feeble body and abnormal mind, do hereby will and bequeath my ability to run the cross-country to Jerry Hisey, to Jim Hunt my ability to use low gear without tearing out a transmission, and anything else I have left to anybody who wants it.

I, Bob Clemons, being of unsound mind and weak body, will my good grades in Physics to Mr. Koenig and hope he enjoys them, my position on the bench in basketball to Jim Hunt and hope he improves it, and finally my seat in the S. H. to Henry Mongosa and hope he makes it.

I, Markie Long, being of feeble mind and short body, will my ability to be a Sophisticated Senior to Renee Wiltshire. I will my ability to get out of band to Lana Jones and my ability to have natural (?) blond hair to Kathy See.

I, Carol Calloway, hereby will my headaches and worries as Trojanaire editor to anyone who needs more worries, my ability to be on the honor roll to my brother Jerry, and my ability to study in study hall to the Jr. High students.

I, Earl Owen Deeds Jr. "Tink", being of sound body and skinny mind, will my ability to walk into the Study Hall to Jim Hunt, my ability to play basketball to Rick Baber, my ability to drive safely to Bill Lawson, my ability to miss school to Henry Mongosa, and my senior seat to my sister.

I, Marcia McCain, being of sound (?) mind and body, will my ability of not understanding Bookkeeping to Myra Witmeyer, my ability to be on the Student Council to Barbara Baber, and my excess pounds to Joy Taylor.

I, Marquita Balsbaugh, being of small mind and short body, hereby will and bequeath my ability to teach music to Mr. Humerickhouse, my ability to gain weight to my sister Janita, and last, but not least, my ability to play my saxophone to Larry Kuhn in hopes that he will practice more than I did.

I, Sigrid Stenberg, being of puny mind and body, will all of my old broken up clarinet reeds to Mr. Humerickhouse, my driving ability to Marvis Jones, and my position as Business Manager of the annual to the person who gets stuck with the job next year.

I, Sianna Day, being of sound mind, will my ability to Waynetta Holland to wear a size 12 skirt, to Bonnie Spencer and Myra Witmeyer my ability to get a licking from Mr. Klein, and my seat in the senior row to Sara Leedy.

I, Penny Brower, being of small mind and large body, will my ability not to go steady to Lana Jones, and my ability to just pass history to Larry Stover. I also will my ability to be quiet in band to Bill Lawson. Last I will my ability to have perfect attendance through 4 years of high school to Penny Lewis.

I, Bob Spencer, being of sound mind and weak heart, will a stick of dynamite to Mr. Koenig and hope it goes off, all 48 Chevys to Henry, all dictionaries to Big Daddy, and my driving ability to Jim Hunt, and I hope he improves it.

I, Alicia Losher, being of sound mind and short stature, will and bequeath all my old shorthand note books to Miss Harlow, my height to Jim Hunt, to Dianna DuBois, my ability to let my fingernails grow, and my seat in the Senior row to my sister Carol in case the new school is not finished.

I, Susie See, being of sound mind and body, do hereby will my seat to Kay Correll, my ability to not be vulgar to Mr. Carter, and all my bookkeeping and shorthand papers to Miss Harlow.

Senior Class Prophecy

Hello, this is Berle R. Burrows presenting my weekly evening show "Planet to Planet."

This week we will visit the members of the 1961 class, who graduated from a small earth school called Deedsville.

Aboard the space ship is stewardess Penny Brower. Being tired of earth life, she decided to enlist in Uncle Sam's Solar Service.

As we come in contact with the Moon, we are aware that Earl Deeds is running for "Mister Moon of 2000." Deeds says, "I credit my fine physical condition to Mr. Klein for all the 'parties' he gave in basketball practice." We all think he has a good chance of reaching his goal, since he is the only man on the moon.

Leaving the moon and bringing Mars into vision, we find Carol Calloway as President of the Mars Candy Bar Corporation. Carol's lifetime partner is Bob Spencer. Being a "thinking man" he is also President of the Marsboro Cigarette Company. When asked what he does in his spare time, he replies, "I am constantly establishing interplanetary speed records for drag saucers."

Also, we see Maurice Siders, a dentist, lying under a shade tree watching his poor wife, "Sianna (Day), digging for gold, which he uses to fill teeth.

Our pilot, Jack Eikenberry, announced the departure of our ship to Venus. Jack attributes much of his success of becoming a pilot to Mr. Koenig, his Physics teacher back at D. H. S.

Now, time out for a commercial. Do you feel run-down when hit by a car? If so drink "Gerishort" and out run it. Pick up a bottle at your local drug store today. Now back to Mr. Burrows.

Upon arrival on Venus we hear "Boppin" Bob Clemons singing his latest record release, "Little Space Girl Josephine." His success is due to his intelligent decision to stay out of Mr. Hum's music class. While talking to Bob, we see Chuck Easterday and his wife Sinda (Cole) approaching, followed by their twelve children. They figured it was cheaper by the dozen. Chuck supports his family by being a Ford saucer dealer.

On Mercury, our next stop, we find Marquita Balsbaugh and her family affording competition in the sales of Mercury Auto-Ships. Marquita also finds enough time to be editor of the Solar Gazette.

We now leave for Jupiter. Here we find Sigrid (Stenberg) selling green and pink pokadot Bikinis for her "Thursday Special." Sig says, "They really sell like hot cakes."

We now blast off for Saturn. Here we meet Marcia (McCain) and discover she is married to a fisherman. She says they make their living by first drowning people and then they undertake to undertake them.

Now on to Neptune where we talk to Nancy Black, who is making her living as a comedian. We asked her about her career and she said, "It's a lot of laughs."

On Uranus, our next stop, we greet Markie (Long) and Alicia (Losher) who are vacationing from their beautician practice of "Out of thie World Hair Styles." Incidentally from what we've seen they "are" out of this world. They say they took this vacation to look for uranium.

Pluto, our last stop, is where we hear of Susie See running for Miss Universe. We all wish you luck, Susie, and Good-by for now.

This now concludes my program for tonight and until this time next week, this is Burle R. Burrows, saying "Goodnight for Gerishort."

Juniors

Autographs

Linda Knauff . . . . . President
Sara Leedy . . . . . Vice-President
Charles Runkle . . . . . Secretary and Treasurer
Jim Hunt . . . . . Student Council

Linda Burns

Kay Correll

Deanna Deeds

Gerald Hisey

Waynetta Holland

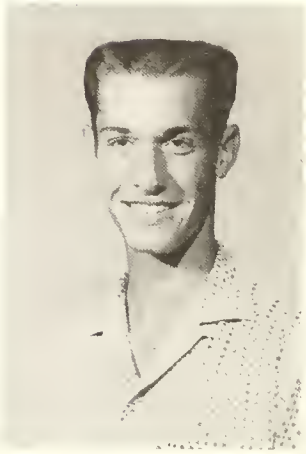

Jim Hunt

Linda Knauff

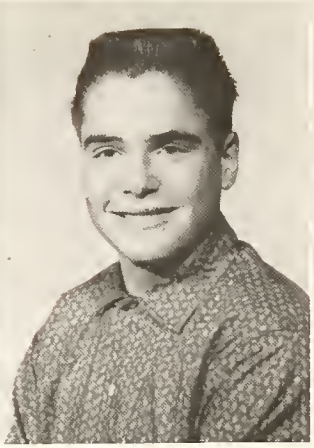

William Lawson

Sara Leedy

Carol Losher

Henry Mongosa

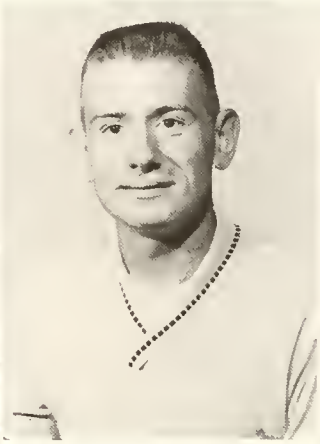

Charles Runkle

Marcia See

Bonnie Spencer

Phillip Tolley

Renee Wiltshire

Myra Whitmeyer

Sophomores

Autographs

Wilbur Siders . . . . . President
Jim Friend . . . . . Vice-President
Karen Deeds . . . . . Secretary and Treasurer
Eddie Sarver . . . . . Student Council

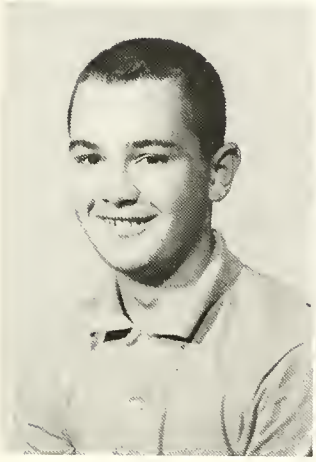

Ricky Baber

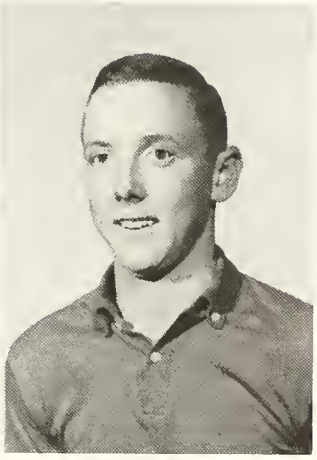

Jerry Calloway

Rex Day

Karen Deeds

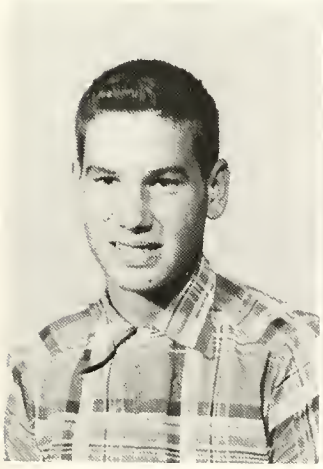

Tim Dubois

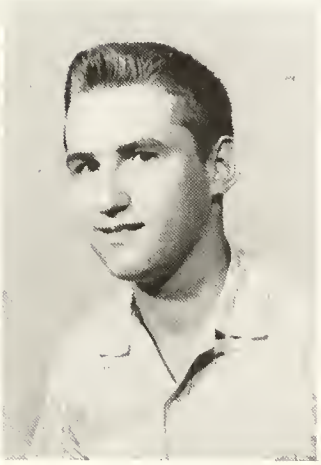

Duane Fouts

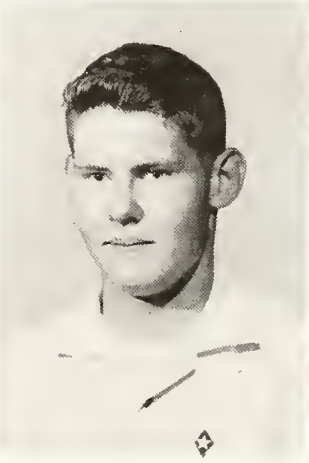

Jim Friend

Pam Frobish

Bob Gibson

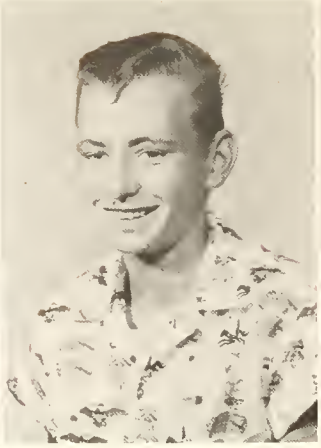

Larry Hart

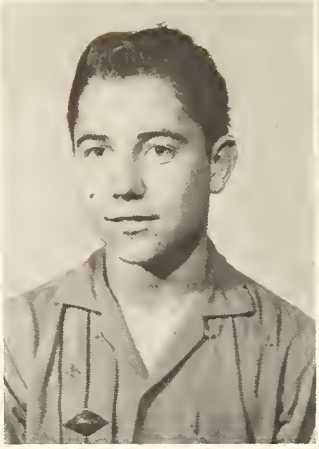

Terry Hoagland

Paul Hunt

Marvis Jones

Lois Kotterman

Penny Lewis

Larry Miller

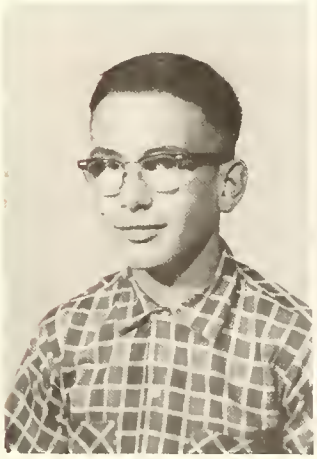

Leonard Overly

Eddie Sarver

Wilbur Siders

Larry Stover

Freshmen

Autographs

Errol Shewman . . . . . President
Lana Jones . . . . . Vice-President
Lois Fincher . . . . . Secretary and Treasurer
Kathy Frobish . . . . . Student Council

Janita Balsbaugh

Maxine Correll

Linda Easterday

Carol Eikenberry

Lois Fincher

Stanley Fouts

Virginia Fouts

Kathy Frobish

Julia Hazelrigg

Ethel Hoover

Sondra Houk

Richard Hubbard

Lana Jones

Larry Kuhn

Steve Leedy

Leonard Lewis

Jerry Piotter

Michael Ruell

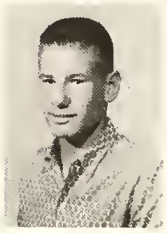

Richard Runkle

Kathy See

Errol Shewman

Patsy Sims

Anita Smith

Nancy Southerton

Sharon Stallard

Shirley Stallard

Joy Taylor

Jerry Tigler

Nina Tolley

Gene Whittenberger

James Wilson

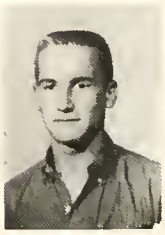

Glen Wiltshire

Underclassmen

Barbara Baber

Richard Basham

Cova Clemons

Terry Clemons

Dianna DuBois

Virginia Eikenberry

Max Eytcheson

Steve Gault

Sharon Gibson

Mary Glassford

Steven Greer

Gary Harding

Rita Hart

Roger Hartman

Richard Kinzie

Stanley Leedy

Neil McCreary

Agnes Phillipy

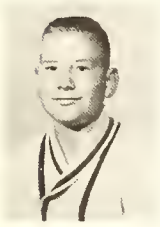
Phillip Runkle

Roger See

William Shewman

Not Available

Gene Slisher

Margery Slisher

Joyce Spencer

Bobby Sumpter

Judy Tolley

Joyce VanDalsen

Tim Wildermuth

Gregory Berryman

Harry Books

Terry Burns

Joyce Click

Judith Coakran

Sylvia Correll

Gloria Cover

Susan Dawalt

Raymond Day

Peggy Fitzpatrick

Marcheta Glendening

Henry Heckathorn

Shari Hively

Sidney Hoover

Sandra Hubbard

Glen Jones

Dennis Kinley

Pamela Kinley

Peggy Lewis

Terry Malott

Ronald Maus

Barbara Miller

Susan Neff

Ronnie Norman

Earlene Overly

Wayne Pownall

Martha Richardson

Richard Robins

Danny Routt

Cesil Rudd

Richard Ruell

Robert Southerland

Roxanna Shambarger

Betty Spencer

Linda Witmeyer

GRADE 6: Front Row-Left to Right, Reba Hart, Virginia Wildermuth, Curtis Miller, Bruce Correll, Dennis Knauff, Kenneth Richardson, Daniel DuBois, David Knauff, David Ruell, Joe VanDalsen, Cynthia Roller, Susan Ruell. Middle Row-Mr. Shiply, Marlene Books, Martha Heckathorn, Kay Edwards, Crystal Balsbaugh, Janice Gibson, Sherry Palmer, Linda Palmer, Karen Hetzner, Linda Lawson. Top Row-Billy Friend, David Gibson, Charles Engle, Stephen Knight, James Hurst, Kenneth Basham, Robert Runkle, Larry Greer - Sharon Piotter, Ronnie Vice, Absent.

GRADE 5: Front Row-Left to Right, Nancy Scott, Patty Routt, Judith Roberts, Jane VanDalsen, Sadie Lewis, Mary Tolley, Marsha Delawder, Carla Kinley, Shirley Conner, Carol Baber, Barbara Neff, Rosemarie Gault, Middle Row-Mrs. Shambarger, Paula Coahran, Neil Smith, James Shambarger, Roger Black, Paul Neff, Steven Savage, Charles Smith, James Pugh, Dale Jones, Connie Coffman. Back Row-Robert Pontius, David Collins, Philip Sumpter, Steven Gehring, Randy Smith, Gary Stahl, Michael Houk, Glen Piotter.

GRADE 4: Front Row-Left to Right, Roxanna Books, Patty Coahran, Cindy Frobish, Rita Greer, Cindy Hetzner, Anita See, Loretta Siders, Aloralee Books, Susan Halterman, Pam Richardson, Vicki Townsend. Middle Row-Mrs. Mawbey, Diane Sharp, Linda Mills, Kenneth Slisher, Ray Alspach, Danny Palmer, Joe Mongosa, Richard Sims, Jimmy Cook, Danny Joe Richardson, Nancy Martin, Mary Slisher. Back Row-David Floyd, Robert Savage, Billy Neff, Carol Jones, Michael Elwood, Larry Ruell, Larry Clemans, Thomas Conner, Sam Coffman, Cathy Maxwell, Absent.

GRADE 3: Front Row-Left to Right, Linda Brown, Darlene Shadel, Judy See, Janet Routt, Julie Raber, Diane Shewman, Peggy Jackson, Gaylene Hubbard, Laura Townsend, Debbie Van Dalsen, Charity Heckathorne, Elaine Ammerman, Kathy Conner. Middle Row-Kathy Spencer, Sandra Hartleroad, Judy Eikenberry, Joy Maus, Rick Collins, Terry Wright, Larry Roberts, Kent Jones, Eddie Gault, Jerry Wright, Bob Halterman, Bill Phillipy. Back Row-Mark Deeds, Gregg Wilkinson, Jerry Walker, Jimmy Glasford; Greg Miller, Tom Norman, Gene Hart, Mike Gehring, Bob Engle, Bruce Carvey-Carletta Deeds and Mike Reed, Absent.

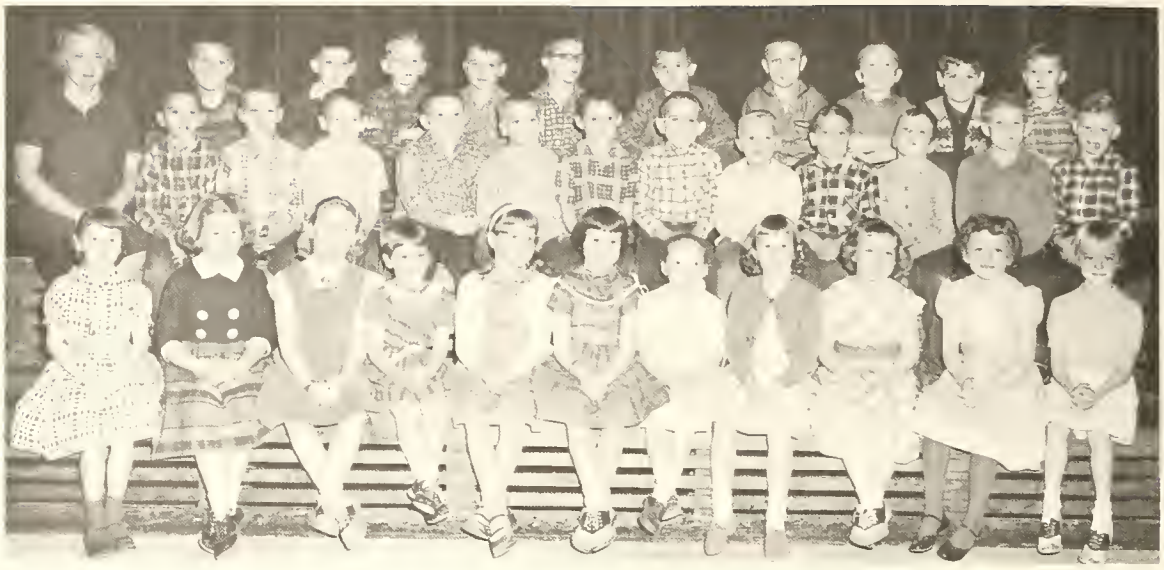

GRADE 2: Front Row, Left to Right, Karen Berryman, Karen Elwood, Twila Shambarger, Virginia Conner, Elaine Alspatch, Nancy DeLawter, Donna Ruell, Nancy Warner, Susan Richardson, Kathy Stahl, Veronica Coffman. Middle Row-Mrs. Robbins, Robin Day, Jeff Hazlerigg, Jeff Knight, Philip See, Dan Neff, Walter Ruell, Jeff Stahl, Fred Ammermon, David Smiley, Mike Miller, Allen Hoover, Doug Ihnen. Back Row-Dale Basham, Billy Coahran, Phil Engle, Walter Overly, Fred Savage, Paul Kotterman, Leon Sharp, Dale Coffing, Gary Halterman, Mike Whitehead.

GRADE 1: Front Row, Left to Right, Nancy Wilkinson, Debbie Coffing, Phyllis Slisher, Sandy Books, Carol Yoder, Darlene Tigler, Donna Oberg, Joyce Kinzie, Colleen Knauff, Judy Cook, Debra Garger, Beverly Smith, Kathy Carvey, Crystal Halterman. Row 2-Mrs. Eikenberry, Buddy Hetzner, Michael Birnell, Carl Pugh, Stephen Malott, Jimmy Sopher, Johnny Kates, Michael Reardon, Jim Bob Smith, David Reed, Billy Gault, Brian Roller, Gary Raber, Donnie Jackson, Stephen Halterman-Gerald Hall, Elaine Maxwell, Absent.

Activities

Band

Choir

Drivers' Training

Mr. Klein

Government

German

Mr. See

Library

Mrs. Balsbaugh

Speech

Agriculture Mr. Straley

Physics Mr. Koenig

Geometry Mr. Carter

Girls' Phys. Ed. Mrs. Harts

Home Ec. 3

Grade 7 Arithmetic Miss Harlow Typing

Assembly

Shorthand Miss Harlow Bookkeeping

Student Council

Seated: Marcia McCain and Jim Funt. Standing: Barbara Miller, Cova Clemons, Eddie Sarver, Kathy Frobish, and Terry Runkle.

SENIOR PLAY

This page sponsored by Grandstaff Funeral Home

Roann, Indiana

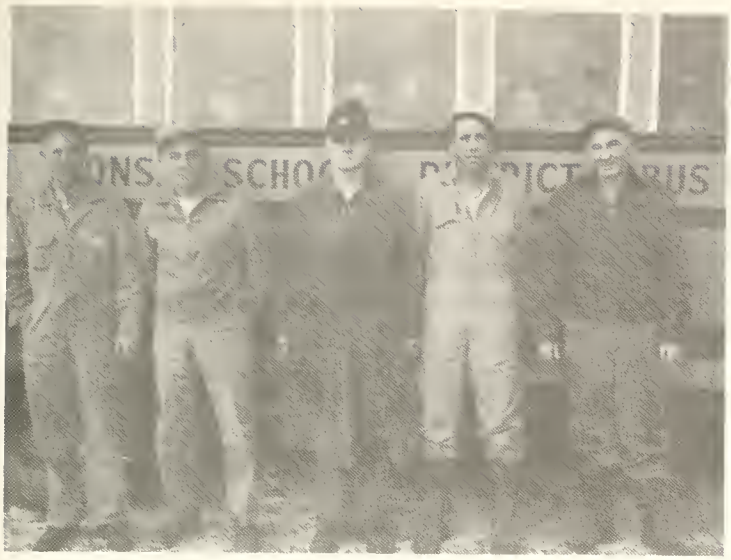

BUS DRIVERS
Left to Right: Walter Banks, Les Wilkenson, Deo Raber, Philip Hurst, and Harry Knauff.

Mrs. Stoner

SECRETARY & BOOKKEEPER

"Duke" Ege
JANITOR

Mrs. Piotter and Mrs. Brower
COOKS

This page sponsored by Peter's Drugs

Peru, Indiana

SENIORS WHO HAVE ATTENDED DEEDSVILLE FOR ALL 12 YEARS
Seated: Jack Eikenberry. Standing Left to Right: Alicia Losher, Marquita Balsbaugh, Sinda Cole, Penny Brower, and Carol Calloway.

Senior Play Cast

This page sponsored by The First National Bank

Rochester, Indiana

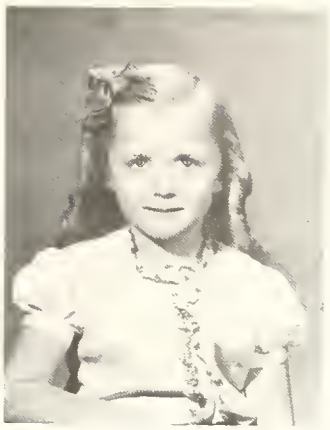

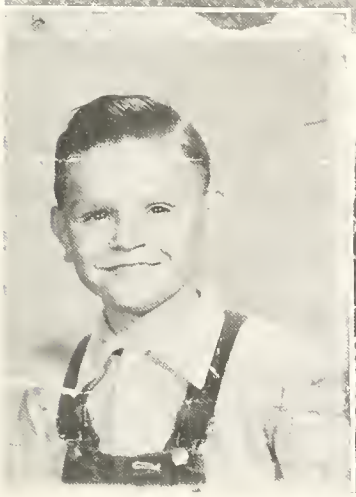

Sports

The Coach Speaks

The small school such as Deedsville has many problems dealing with athletics. All small schools are plagued with these problems and that is the reason why it is difficult for the small school to compete with the larger school year in and year out. This is the day of highly skilled and proficient athletes and athletics which is geared for the larger schools and not for the small schools as it once was a few years ago.

As a coach in a small school and a player in a small school, I have found the greatest problem to be found in a sufficient supply of adequate athletic material. This adequate supply of material usually comes in cycles in a small school, usually about every two, three, or four years. This is usually due to a large number of boys in a particular class. Deedsville is in a cycle now where we graduated a large class of boys in 1960, and we have two large classes of boys in the sophomore and eighth grade level.

Another problem that we find is the inate ability of the boys--that is what nature has endowed them with. Such physical attributes are: size, speed, quick hands, mental ability, and attitude. In a small school rarely does a coach find all of these qualities in his boys. When a school has a good athletic year, there will be four or five boys with these attributes and in down years there may be one or two with some underclassmen showing these attributes but not quite ready yet.

The above mentioned problems are but two of many problems a coach finds in a small school. They are the largest and most important of all the problems.

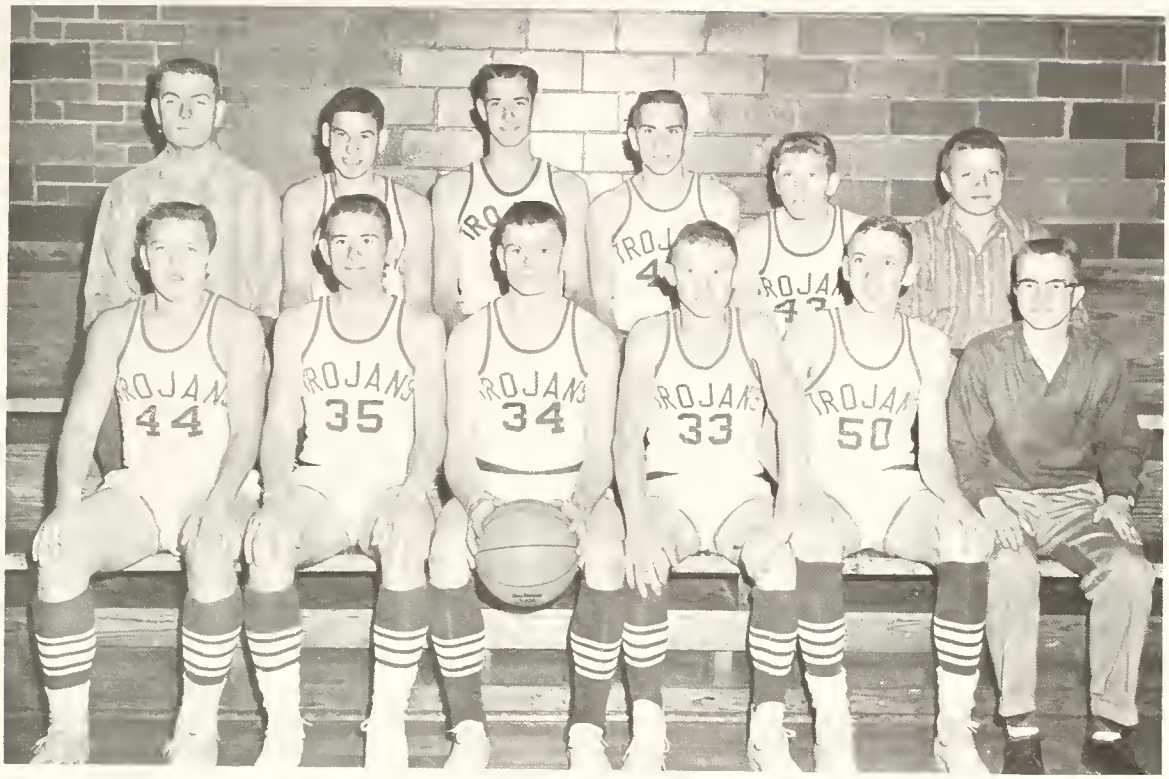

Front Row Left to Right, Earl Deeds, Terry Runkle, Bob Clemons, Henry Mongosa, Jerry Calloway, Jack Eikenberry, Manager. Back Row Left to Right, Coach, Tim DuBois, Jim Hunt, Charles Easterday, Larry Miller, and Jerry Hisey, Manager.

SCHEDULE FOR 1960-1961

Nov.	4	Mexico	Jan.	6	Lucerne
Nov.	9	Clay	Jan.	11, 12, 14	County Tourney
Nov.	18	Fulton	Jan.	18	Roann
Nov.	22	Clear Creek	Jan.	21	Metea
Dec.	2	Young America	Jan.	27	Beaver Dam
Dec.	8-10	4-Way Tourney	Jan.	28	Twelve Mile
Dec.	17	Gilead	Feb.	3	Chili
Dec.	21	Tippecanoe	Feb.	10	Lagro
Jan.	3	Somerset	Feb.	17	Talma

This page is sponsored by
ROANN FROZEN FOOD CENTER
Roann, Indiana

BOB CLEMONS - Guard

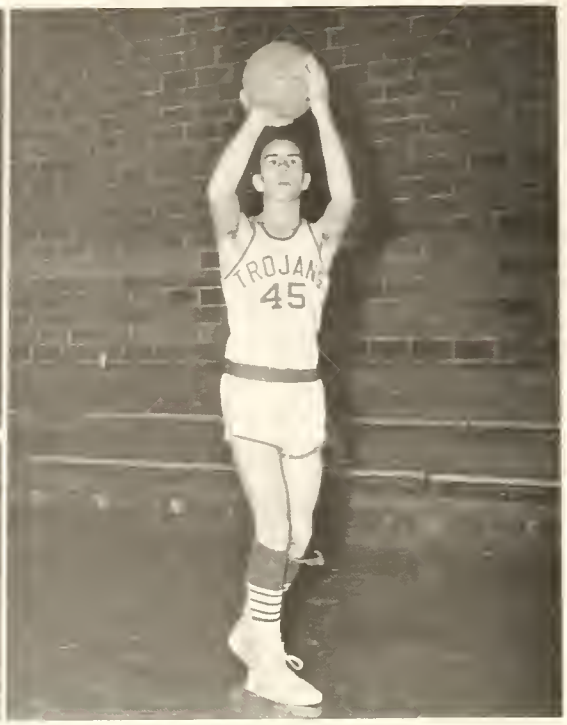

CHARLES EASTERDAY - Center

EARL DEEDS, JR. - Guard

JIM HUNT - Forward

This page is sponsored by Doud Orchards

Denver, Indiana

TERRY RUNKLE - Guard

HENRY MONGOSA - Guard

JERRY CALLOWAY - Forward

TIM DUBOIS - Forward

This page sponsored by W. C. Kindig & Son

Deedsville, Indiana

LARRY MILLER - Center

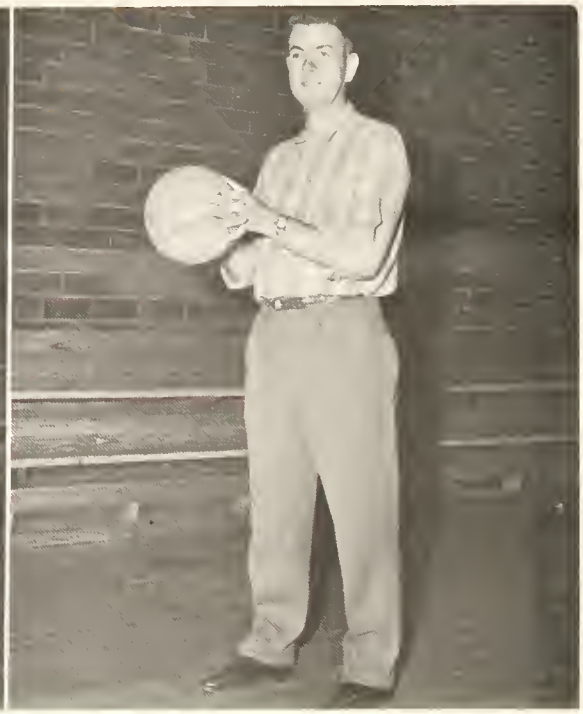

COACH LARRY KLEIN

JACK EIKENBERRY & JERRY HISEY
Managers

Our Mascot - MELVIN KLEIN

This page sponsored by Grandstaff Funeral Home
Roann, Indiana

Action

Varsity Cheerleaders

Lana Jones Kathy Frobish Linda Knauff

Cheer Block

This page is sponsored by The Coca Cola Company
Logansport, Indiana

B Team

Seated Left to Right, Wilbur Siders, Larry Hart, Junior Wiltshire, Alan Runkle, Eddie Sarver, and Jack Eikenberry, Manager. Back Row, Coach, Larry Kuhn, Rick Baber, Duane Fouts, and Jerry Hisey, Manager.

.Cross Country ---- Letter Winners

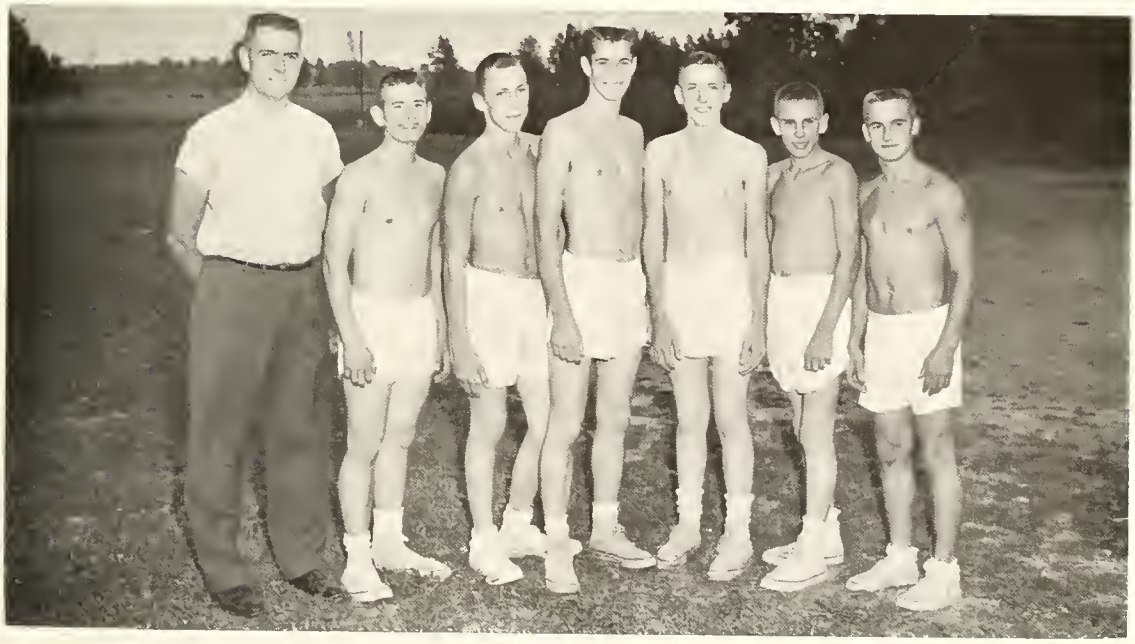

Standing Left to Right, Coach, Terry Runkle, Maurice Siders, Jim Hunt, Jerry Calloway, Wilbur Siders, and Junior Wiltshire.

This page is sponsored by Hagan's Clover Farm Market
Denver, Indiana

Junior High Cheerleaders

Barbara Miller Joyce Van Dalsen Virginia Eikenberry

Junior High Team

Front row, Coach, Glen Jones, Greg Berryman, Randy Runkle, Richard Robins, Dennis Kinley, Back Row, Sidney Hoover, Dan Routt, Stanley Leedy, Richard Basham, Gary Harding, and Cova Clemons.

Advertising

Deedsville Feed and Supply Co.

Dealers in
Feeds for All Livestock
Grain, Coal, Fertilizer and Farm Supplies

Distributor for
ANCHOR SERUM
Remedies, Bacterins and Vaccines

SHELLING, GRINDING, MIXING, AND CUSTOM GRAIN DRYING

Bulk Feed Delivery Service

Denver and Macy Phones

Deedsville, Indiana

Deeds Brothers

Excavating, Bulldozing, Ditching

Denver and Macy Phones

Deedsville, Indiana

Compliments of

Wabash Valley Trust Company

DENVER BRANCH

Phone YU 5-2411

Denver, Indiana

Compliments of

Mexico Elevator Company

Grain - Feed - Seed - Fence

Hardware - Fertilizer

Phone TR 3-2531

Mexico, Indiana

Deeds Equipment

Road and Construction

Equipment

Rochester, Indiana

G. C. Baber Motor Supply

20-24 E. 5th St. ... Peru
20 E. Canal ..... Wabash

Auto Parts - Factory Supplies
Garage & Service Station Equipment

Paints - Automotive Machine Shop
Welding Equipment & Supplies

Wholesale ..... Retail

Shop Senger's in Peru
They Have It!

Peru's Only Home Owned
Department Store

Senger Dry Goods Co., Inc.

Truly a Good Store Since 1905

Compliments of

Bob Grimes

Standard Oil

Denver, Indiana

Cozy Corner

Admiral TV and Radio Sales
Sunbeam - Norge Appliances

All Home Furnishings

Phone YU 5-2311

Denver, Indiana

Beecher Garage

Automobile and Tractor Service
Auto Transmission Repair

Small Engine Repair
Wrecker Service

Phone YU 5-2331

Denver, Indiana

L. B. Frick Hardware

Fulton, Indiana

The Twelve Mile State Bank

Twelve Mile, Indiana

Compliments of

Wilkinson Lumber Company

Phone YU 5-2441

Denver, Indiana

Lane's Restaurant

"Home Cooking"

Fulton, Indiana

Hunt's Barber Shop

Open Daily except Monday
8 to 6

Open Tuesday and Thursday Nites
till 8

Denver, Indiana

Fout's Garage

Phone UN 3-2221

Chili, Indiana

Thomas Long & Son

Plumbing and Heating

Phone 2854 or 2361

Macy, Indiana

Hillcrest Lanes
Bowling

On Highway 31...Halfway
Between Peru and Air Base

Open Daily 8:30 A.M.
except
Sunday Open 10 A.M.

Beginners Welcome

Compliments of

Price's Roann Market

Phone TE 5-5911

Roann, Indiana

Compliments of
Wabash County Farm Bureau
Cooperative Assn, Inc.
Phone TE 5-5541
Roann, Indiana

Compliments of
Norman Implement Sales
Gilead, Indiana

Kenny's Sundries
Package Drugs - Gifts
Paints - Sporting Goods
Fountain Service
Phone 2181
Macy, Indiana

Compliments of
A
Friend

Slifer Motors
"We Sell the Best and
Service the Rest"
Phone 2441
Twelve Mile, Indiana

Kar Hop Drive-In
Peru, Indiana

Dairy Queen
Peru, Indiana

Compliments of
Howard's Jewelry
Peru, Indiana

Congratulations

Dean Milk Co.

Rochester, Indiana

Miller's Florist

306 West Third

Peru, Indiana

Peru Transit Lines

One Block East of
The Union Bus Station

Peru, Indiana

Haskett and Smith, Inc.

Complete Insurance Service

Phone CA 3-2166

124 East 8th Street

Rochester, Indiana

H. W. Sherrard & Sons

Tilework - Bulldozing
General Excavating

Rochester, Indiana

Sampsel & Son

Drainage Construction

Phones: CA 3-6641 & CA 3-2456

Rochester, Indiana

Earl Quick & Son

Everything in Fence Material

QUICK'S BOWLING LANES

14 Ultra-Modern Lanes

1 Mile North of Rochester on 31

Peru Bottled Gas Company

Dependable Bulk &
Bottled Gas Service

Broadway at Sixth Street

Peru, Indiana

Boosters

Dairy Queen . . . . . .Rochester
Rochester Bottle Gas. . . . . .Route 23 . . . . . .Rochester
Fulton Co. Farm Bureau Co-op . . . . . .Rochester
C. R. Barkman Lincoln, Mercury . . . . . .Rochester
O. A. Stephen & Son . . . . . .Rochester

Knauff's A & W Drive In . . . . . .Rochester
Tietelbaum Dept. Store . . . . . .Rochester
Blue Products Inc. . . . . .Rochester
Ed Wilson's Men & Boys Wear . . . . . .Rochester
Hall & Sons . . . . . Peru

Zerbe's Shoe Store. . . . . Peru
Karlette Flower Shops . . . . . Peru
Tastee Freez . . . . . Peru
Glazier Furniture Company. . . 15 East Main . . . . . Peru
Bill Smith Marine . . . . . Route 2. . . . . Peru

Bill Smith Sporting Goods . . .13 East Main . . . . . Peru
Dean's Barber Shop . . . . . Roann
Roann Hardware . . . . . Roann
Watson & Bidwell . . . . . Roann
Charlie's Upholstering . . . . Route 1 . . . . . .Macy

Kenny's Sundries . . . . . .Macy
Savage Garage . . . . . .Macy
Koffee Kup Kafe, Tress Hall-Prop. . . . . .Macy
Karn's Food Market . . . . . .Macy
Lauretta's Beauty Shop . . . . . .Macy

Poage Welding . . . . . Denver
See & Son . . . . . Mexico
Bargain Barn . . . . . .Perrysburg
Emerson Felder . . . . . .Fulton
Carl's Market . . . . . .Twelve Mile

Skinner's Store . . . . . .Twelve Mile
McAlister Grocery . . . . . .Chili
Stephen's Garage . . . . . .Akron
Jack Morris-Realtor . . . . . .Akron
Huppert's Shoe Store . . . . . .Akron

Arthur's Sinclair Service . . . . . .Akron
Jerry Deeds & Bob Kindig . . . . . .Deedsville
Dennis Tilden . . . . . .Deedsville
Walter Banks Garage . . . . . .Deedsville
Isabell's Beauty Shop . . . . . .Deedsville

Favorites

Autographs

Clifford B. Kinley
4801 Orduna Drive
Coral Gables 46, Florida
Retired
No children
Graduated in 1911

Other 1911 Graduates:
Dale Han, Deceased

CLASS OF 1912

Vivie Lockwood, Luther Brown, Althea (Robbins) Andrews, Deceased, June (Moody) Riggle, Gladys (Han) Hamilton.

Miss Genevieve Lockwood
R.R. 1, Macy, Indiana
Retired from the Farm
Graduated in 1912

Gladys (Han) Hamilton
R.R. 2, Peru, Indiana
Housewife
No children
Graduated in 1912

June (Moody) Riggle
2520 E. 17th Street
Indianapolis 18, Indiana
Housewife, 3 children
Graduated in 1912

Luther F. Brown
715 East Taylor Street
Kokomo, Indiana
Ass't. Postmaster, Kokomo Office
2 children
Graduated in 1912

Clarence E. Hattery
Denver, Indiana
Retired school teacher
1 child
Graduated in 1913

Front Row, left to right: Hazel Berger, Gertrude Fites, Hazel Hill, Fanny Berger. Second Row: Ivan Brower, June Morrisey (Teacher), W. S. Poe (Principal), Clarence Hattery, Back Row: Waldo Lockwood, Russel Fretz.

CLASS OF 1913

Fannie (Berger) Stanton
Athens, Indiana
Librarian and Ass't. Postmaster
3 children
Graduated in 1913

Gertrude (Fites) Berger
941 Drackert Street
Hammond, Indiana
Housewife, 1 child
Graduated in 1913

Hazel Fillmore
317 East Maple Road
Indianapolis, Indiana

Waldo Lockwood
R.R. 2, Macy, Indiana
OTHER 1913 GRADUATES

Eva (Deeds) Mathias
719 Worth St., Logansport, Indiana
Retired, 2 children
Graduated in 1914

Roscoe E. Wildman, M.D.
R.R. 2, Peru, Indiana
Physician, 3 children
Graduated in 1914

Velma (Carruthers) Cook
R.R. 1, Macy, Indiana
Housekeeping and Farming
No children
Graduated in 1914

Ethel (Waymire) Hattery
Denver, Indiana
Private Music Teacher
Taught at Deedsville 1946-47; 1953-58
1 child
Graduated in 1914

Dorothy (Raymer) Musselman
Lucerne, Indiana
2 children
Graduated in 1914
Taught at Deedsville 1916-19

Front Row: Dorothy Raymer, Velma Carrouthers, Eva Deeds, Ethel Waymire, Amy Reed, Avery Brower, Ross Wildman, Ruth Morrisey, W. S. Poe (Principal), June Morrisey, (Teacher), Sadie Jones, Lyman Maus.

CLASS OF 1914

Avery G. Brower
Route 1, Macy, Indiana
Farmer and Trustee
6 children

Amy (Read) Wildman
254 W. Main Street
Peru, Indiana
Housewife, 3 children

Sadie (Jones) Shoemaker
Denver, Indiana
Housewife, 3 children

CLASS OF 1915

Carl V. Maus
R.R. 1, Macy, Indiana
Farmer, 2 children

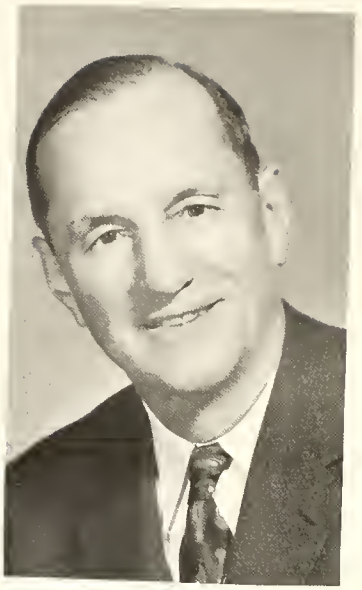

Russel J. Wildman
254 W. Main St.,
Peru, Indiana
Attorney at Law, 3 children

CLASS OF 1916

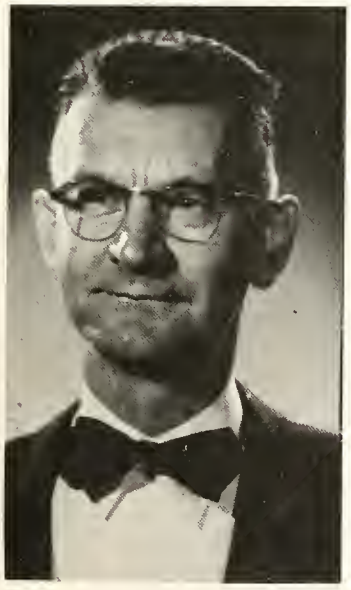

Hobart Han
R.R. 1, Milroy, Indiana
Farmer, 2 children

Miss Esther Leedy
Deedsville, Indiana
Retired Teacher

Gilbert and Hyacinth (Morrett) Kinley
800 Majorca Avenue., Coral Gables 34, Florida
R.R. 4, Peru, Indiana (Summer)
Semi-retired Farmer and Musician (respectively).
No children

Hyacinth Kinley

CLASS OF 1916

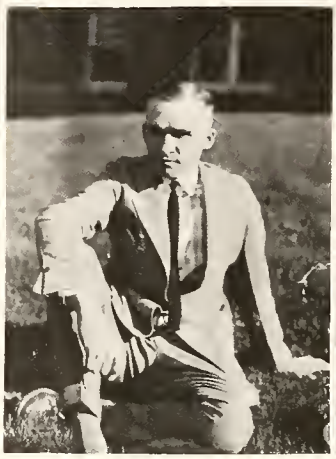

Clarence R. Jones
2251 Evelyn Avenue
Memphis, Tennessee
No children
Certified Public Accountant

CLASS OF 1917

Lloyd H. Berger
R.R. 2, Peru, Indiana
Postmaster, 2 children

Donald L. Zook
422 W. 13th St.
Peru, Indiana
Factory employee
No children

Charles Calvin Leedy
959 Mills Ave.
Indianapolis 27, Indiana
Principal at Southport H.S.
2 children

Ethel (Hoover) Dewald
R.R. 1, Macy, Indiana
Housewife, no children

Mary (Kindig) Hatch
721 Pontiac Street
Rochester, Indiana
Teacher, 2 children

William E. Waymire
220 W. Green Tree Rd.
Milwaukee 17, Wisconsin
Westinghouse Electric
3 children

Murray T. Wildman
Deedsville, Indiana
Retired, 2 children

Hueston H. Harris
Denver, Indiana
Postmaster
No children

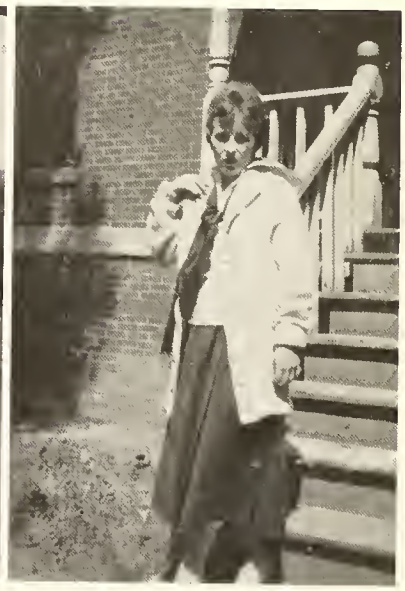

Claude Kindig
R.R. 2, Macy, Indiana
Carpenter Contractor
2 sons

Enid (Hart) Kindig
R.R. 2, Macy, Indiana
Housewife, 2 sons
Graduated in 1918

CLASS OF 1918

Argus G. Brown
105 Hayward Ave.
San Mateo, California
Public Accountant
2 children

Fred Kinley
Silver Lake, Indiana
Farmer, 4 children

Mildred (Han) Wilson
R.R. 1, Peru, Indiana
Housewife

Bernice (Cover) Shambarger
R.R. 2, Macy, Indiana
Housewife, 9 children

CLASS OF 1919

Rheba (Hill) Kixmiller
6032 Rosslyn Avenue
Indianapolis 20, Indiana
Housewife, 2 children

Vera (Harris) Shadinger
Lagro, Indiana
Housewife, 1 child

CLASS OF 1919

Edwin G. Waymire
210 South 4th Ave.
Brighton, Colorado
Life Underwriter & Co.
1 child

Garnet (Keim) Stevenson
R.R. 5, Kokomo, Indiana
Housewife, 2 children

Leo See
R.R. 2, Macy, Indiana
Farmer, 2 children

Joe Leedy
R.R. 1, Macy, Indiana
State Highway Worker, 12 children

Arthur Wildman
9031 S. Elizabeth, Chicago 20, Ill.

CLASS OF 1920

Marie (Ward) Books
R.R. 1, Akron, Indiana
Housewife
3 children

Inez (Brown) Johnson
201 42nd St., N.W.
Bradenton, Florida
Executive Secretary
1 child

Cleo (Stuber) Burrous
R.R. 1, Peru, Indiana
Housewife, 3 children

Deo K. Raber
R.R. 1, Macy, Indiana
Mechanic, 1 child

Carrie (Long) Cripe
R.R. 1, Macy, Indiana
Housewife
Taught at Deedsville High School
1920-25; 1936-42

Charles Ellis Robins
Sylvia (Leedy) Robins
1734 Loretta Drive
Indianapolis 27, Indiana
Teacher, Housewife
Sylvia Graduated in 1921

CLASS OF 1920

Ocal and Wilma (Balsbaugh) Robins
R.R 2, N. Manchester, Indiana
Housewife and Farmer, 5 children

Hazel (Jones) Wildman
Deedsville, Indiana
Postmistress
2 children

CLASS OF 1921

Wallace G. Rannells
129 N. Ironwool Dr.
South Bend, Indiana
Real Estate & Investments
2 sons

Norman Hay
Denver, Indiana
R.R Mail Carrier
2 children

Florence Long
R.R. 1
Macy, Indiana
Elementary Teacher
Taught at Deedsville 14 years

Maude (Yoder) Erickson
P.O. Box 51
Cincinnati, Ohio
Payroll Clerk
3 children

Ralph W Harris
102 N. Jefferson
Danville, Indiana
General Motors
3 children

Willis J. Ogle
Box 24, Denver, Indiana
Retired, 2 children

Lydia (Stuber) Babcock
R.R. 1, Lowell, Ohio
Housewife, 9 children

Susie Cripe
743 1/2 N. Central Ave.
Chicago 44, Illinois

Vivian (Kotterman) Wilson
R.R. 5, Peru, Indiana
Primary Teacher, 2 children

Edna (Lockwood) Gottschalk
R.R. 1, Rochester, Indiana
Teacher
Graduated in 1922

CLASS OF 1922

Susie (Jones) Hamman
465 W. Main St.
Peru, Indiana
Housewife, 7 children

Pansy (Moody) Hay
Denver, Indiana
Housewife
2 children

Laura (Kinley) Stingle
R.R. 6, Box 296A
Martinsville, Indiana
Director of Nursing
Service Methodist
Home Franklin
No children

John Leedy
Mexico, Indiana

Fred Berger
R.R. 2, Peru, Indiana
Farmer, 1 child

Ernest Hattery
Macy, Indiana
3 children
Graduated in 1923
Farmer

CLASS OF 1923

Helen (Robins) Dawalt
393 W. 7th St., Peru, Indiana
Bookkeeper, 1 child

James Monroe Sarver
1801 High St., Logansport, Ind.
Truck Driver, 1 child

Carter M. Brown
135 Broadway, Vista, Calif.
Music Director, 2 children

Arthur Long
R.R. 2
Macy, Indiana
Farmer
No children

Louise Cook
424 S. Detroit St.
Warsaw, Indiana

Seated left to right: Opal Farner, Nora Cunningham, Leona Benge, Ellen Cunningham, Dwight Brown, Ruth Newbold, and Albert Kindig. Standing left to right: Gayle Keim, Helen Overstreet, Mrs. Ralph Hoffman, Ralph Hoffman, Mrs. Grace Starbuck, Teachers, Elvin Dewald, and Merritt Waymire,

Helen (Overstreet) Gerald
533 South Fourth Ave.
Beech Grove, Indiana
File Clerk
2 children

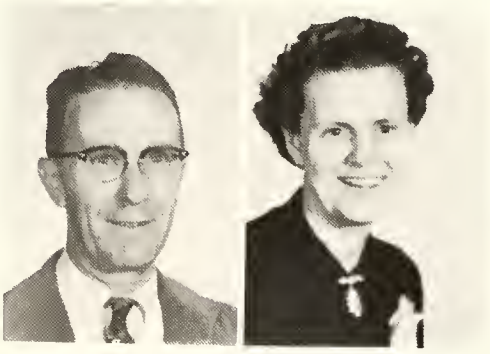

Merritt and Opal (Farner) Waymire
R.R. 1, Converse, Indiana
Elementary Teachers
No children

Ellen (Cunningham) Leedy
R.R. 1, Macy, Indiana
Housewife, 12 children

Nora (Cunningham) Speer
1018 South 24th Street
Fort Smith, Arkansas
Finance Officer
2 children

CLASS OF 1924

Ruth (Newbold) Thompson
9443 Ivy Street
Spring Valley, California
Teacher, No children

Leona (Benge) Lockhart
253 1/2 West 5th Street
Registered Nurse at Dukes Hospital
Peru, Indiana
2 children

Albert E. Kindig
10426 W. Michigan St.
Wauwatosa 13, Wisconsin
Sales Manager, 1 child

Dwight Brown
140 W. Blithedale,
Mill Valley, Calif.

CLASS OF 1925

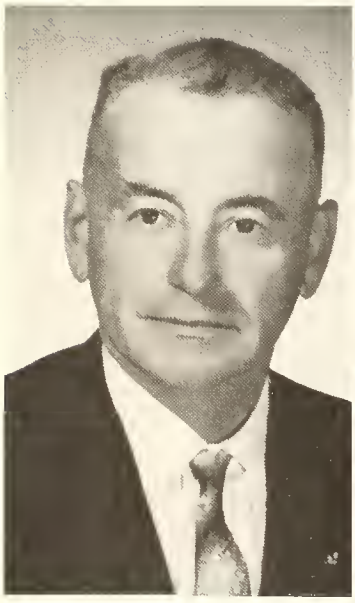

Kenneth Luckenbill
R.R. 1, Akron, Indiana
Farmer, 4 children

Grace (Fites) Waechter
Akron, Indiana
Math & Latin Teacher
1 daughter

Loren Conner
Macy, Indiana
General Carpenter
3 children

Chloie (Bacon) Stanley
1311 Mayapple Avenue
Dayton 32, Ohio
Housewife, 4 daughters

Elizabeth (Mills) Brown
135 Broadway,
Vista, California
Housewife, 2 children

Victor Lockwood
Webster City, Iowa

Wayne Reed
Eaglegrove, Iowa

Orpha (Knauff) Adkins
R.R. 3, Peru, Indiana
Housewife, 4 daughters
Graduated in 1925

CLASS OF 1926

Nellie (Waters) Dewald
Graduated in 1926

Don W. Butt
427 Oak St.
Huntington, Indiana
Principal
2 sons

Robert D. Leedy
R.R. 1
Danville, Indiana
Teacher, 1 son

Elvin & Nellie (Waters) Dewald
5421 Goshen Road
Nellie - Clerk, Fort Wayne, Indiana
Elvin - General Electric
3 children
Elvin 1924 Nellie 1926

Miss Alma Murphy
1506 E. Columbia Avenue
Fort Wayne, Indiana
Seamstress

Herman Musselman
R.R. 1, Macy, Indiana
Farmer, 1 child

Edgar Sarver
R.R. 1, Macy, Indiana
Road Employee and Farmer
2 sons

James W. Eaton, Deceased

Velma Allen

CLASS OF 1927

Harold Crowel
Macy, Indiana
Farmer, 3 children

Cleo (Mathias) DePue
519 N. Maple Ave.
Argos, Indiana
Housewife, 6 children

Lucile (Robins) Bartlett
Macy, Indiana
Works at Chamberlin
Products Corp, Akron.
5 children

Mrs. Fern Nead
418 Boots St., Marion, Indiana

Mrs. Viola Southerton
1811 N. Shadeland Dr.
Indianapolis 19, Indiana

Clayson Kinzie
Bunker Hill, Indiana
Truck Driver
8 children

Walter Bowen
Evergreen Cafe
Rochester, Indiana

Russel Tilden
Akron, Indiana

CLASS OF 1928

Wayne Tombaugh
Mentone, Indiana
Truck Driver
1 son

Mrs. Helen Miller
Akron, Indiana

Ralph Murphy
133 S. College Ave.
Angola, Indiana

Clara (Kile) Rodabaugh
Cave City, Arkansas
Housewife, 2 sons

Mrs. Lois Cockron

Lowell W. Alspach
228 N. Givson Street
Indianapolis, Indiana

Vilma (Kinley) Ault
Denver, Indiana
Postal Clerk, 2 children

Boyd Kotterman
R.R. 1, North Manchester, Indiana

Marion Bowman
70 W. 2nd Street, Peru, Indiana

This page is co-sponsored by

Range Line Garage
Perrysburg, Indiana
&
Doering Radio & T.V.
Akron, Indiana

Fern (Bayless) Rogers
130 West 2nd St., Peru, Indiana
2 children

Vilma (Teel) Glendening
R.R. 1, Macy, Indiana
Homemaker, 3 children

Samuel B. Benge
R.R. 1
Macy, Indiana
R.R. Engineer
2 children

Gerald G. Knauff
1233 Lakeshore Dr.
Rochester, Indiana
Fulton Co. Clerk
3 children

Garnet (Marburger) Fisher
Denver, Indiana
Housewife, 3 children

Leota (Pritz) Eberhardy
2805 Glendale Ave., Racine, Wisconsin
Housewife, 2 daughters

Mary (Bacon) Hill
785 10th St. N., Naples, Florida
Housewife, no children

Majorie (Hamman) Danforth
Box 48, Amboy, Indiana
Cafe Manager, 3 children

Pauline (Farner) Landes
R.R. 2, VanBuren, Arkansas
Teacher, 1 daughter

Miss Irene Rannells
R.R. 1, Macy, Indiana

This page is co-sponsored by
State Exchange Bank
Roann, Indiana

CLASS OF 1930

William Birk
1098 Second Ave.
Des Plaines, Ill.
Mail Supervisor
1 child

Nancy Ellen (Lockwood) Hicks
Three Oaks, Michigan
Teacher, 2 children

Ralph R. Sarver
Denver, Indiana
Lumber Business
2 sons

Esther (Troutman) Kanke
530 N.W. "L" St., Richmond, Indiana
Housewife, 2 daughters

Levera (Pritz) Pier
452 W. 5th St., Peru, Indiana
Housewife, 1 child

William Sarver
R.R. 2, Kewanna, Indiana

Harry Brown
3706 Mound Avenue,
Ventura, California

CLASS OF 1931

Ralph Balsbaugh
544 E. Main St.
Peru, Indiana
City Fireman
2 children

Herbert Fouts
Deedsville, Indiana
Farmer, 4 sons

Arthur Brown, Marvin Brown
R.R. 2, Macy, Indiana

Mary (Teel) Wideman
R.R. 1, Amboy, Indiana
Housewife, 3 children

Dale V. Kinzie
Roann, Indiana
Kinzie Vending Co.
2 children

Elsie (Dawalt) Fenters
508 East Monroe St.
South Bend, Indiana
Housewife, 2 children

George Eikenberry
266 W. 3rd St., Peru, Ind.
Funeral Director, 2 children

Lois (Ward) Birk
1098 Second Avenue
Des Plaines, Illinois
Housewife, 1 child

Julianna (Farner) Shroyer
122 Peterson Dr.
Sweetser, Indiana
Teacher, 1 child

Miss Ruth Bayless
315 East Main St., Peru, Indiana
Power Machine Operator

Gayle (Dewald) Donaldson
R.R. 3, Peru, Indiana
Housewife & Sales Lady, 3 children

Belle (Benge) Cotterman
103 W. Warren St., Peru, Indiana
No children

LaVaughn (Eikenberry) Brown
511 Pontiac, Rochester, Indiana
Registered Nurse, Indiana

Vernice (Murphy) Burke
2614 Pioneer Avenue
Cheyenne, Wyoming
Burke Moving & Storage Inc.
2 children

Geneva (Long) Fouts
Deedsville, Indiana
Housewife, 4 children

CLASS OF 1932

Leonard Fitzpatrick
R.R. 2, Macy, Indiana

Mrs. Audrey Eytcheson
2826 Savannah, El Paso, Texas

Mrs. Hazel Crippen
331 Euclid Avenue
Peru, Indiana

Mrs. Mary Mills
Kewanna, Indiana

CLASS OF 1933

Top Row, left to right: Mildred Benge, Marvin Knauff, Mildred Friend, Glen Teel, LaVaughn Eikenberry. Middle Row: Miss Helen Jennings, Albert Flaugh, Miss Elizabeth Dukes, J. F. Boice, Teachers. Last Row: Hazel Hamman, Walter D. Wilhelm, Cora Plothow, Joseph Balsbaugh, and Maudie Murphy.

LaVaughn (Eikenberry) Brown
511 Pontiac, Rochester, Indiana
Registered Nurse, 1 child

Mrs. Hazel Zimmerman
R.R. 2, Rochester, Indiana

Mrs. Mildred Boyer
Macy, Indiana

Cora (Plothow) Clark
Miami, Indiana
Housewife, 4 children

Walter Wilhelm
122 North Wayne St, Peru, Indiana

Mr. & Mrs. Marvin Knauff
Priser Auto Sales
North Manchester, Indiana
Marjorie (Brandt) Knauff Graduated in 1932

CLASS OF 1933

Mildred (Friend) Sarver
Denver, Indiana
Housewife, 2 sons

Joseph Balsbaugh
Route 1, Macy, Indiana
Farmer, 5 daughters

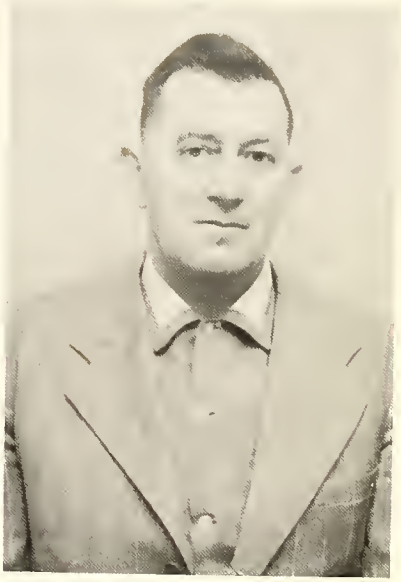

Glen A. Teel
Route 2, Macy, Indiana
Farmer, 2 daughters

CLASS OF 1934

May (Leffel) DeWald
Route 3, Peru, Indiana
Housewife, 1 child

Arlene (Mills) Balsbaugh
Route 1, Macy, Indiana
Housewife, 5 daughters

Betty (Chase) Barker
905 Southern Avenue
Warner Robins, Georgia
Beautician, 1 son

Mildred (Mathias) Jones
Route 1, Macy, Indiana
Housewife, 5 children

Top Row: Arlene Mills, Leonard Cavender, Josephine Hunter, Lowell Knauff, Martha York, Charles Wilhelm. Second Row: Mae Leffel, Betty Chase, J. A. Flaugh, Principal, Helen See, Mildred Mathias. Third Row: Esther Marburger, Miss Dukes, Teacher, Miss Jennings, Helen Fouts.

Esther (Marburger) Sowers
7821 Darwin Avenue
Midway City, California
Housewife, 2 children

Josephine (Hunter) Brower
Mexico, Indiana
School Cook
2 children

Martha (York) Fish
R. 19, Box 14203
Mishawaka, Indiana
Cafeteria Mgr., 1 child

CLASS OF 1934

Charles Wilhelm
Route 2, Macy, Indiana
Farmer, 3 children

Leonard Cavender
4247 Arthur Avenue, Brookfield, Illinois

Helen (Fouts) Working
3827 Perrysville Avenue
Pittsburg, Pennsylvania

CLASS OF 1935

Elvin Murphy
Denver, Indiana
Owns Murphy Trucking
and Farmer
3 children

Mary Frances (See) Angle
Route 5, Logansport, Indiana
Housewife, no children

Glen Knauff
Route 6, Rochester, Ind.
U. S. Mail Carrier
2 children

Kenneth Brandt
318 West 9th
Rochester, Indiana
Railway Postal Clerk
1 child

Ruby (Brubaker) Mawbey
Route 1, Denver, Indiana
Teacher, 1 son
Taught at Deedsville

CLASS OF 1935

Wayne Kinzie
Route 1, Denver, Indiana
Farmer, 2 children

Gerald Friend
Route 1, Macy, Indiana
Farmer, 2 sons

Leon Fitzpatrick
Route 2, Macy, Indiana

Myron Mills
259 W. 3rd St.
Peru, Indiana
Refrigeration Sales & Service
3 children

Doral Leedy
802 East St.
N. Manchester, Indiana
City Police Department
5 children

Paul Henricks
3601 Fillmore
El Paso, Texas
Supermarket Manager
2 daughters

CLASS OF 1936

Naomi (Teel) Knauff
Route 1, Macy, Indiana
Housewife, 3 children

Gareth Kinzie
456 Jefferson Ave.
Peru, Indiana
Electrician, Square D
2 children

Richard Mills
1902 Beach Blvd. So.
Gulfport 7, Florida
Turbine Operator
1 child

Top Row: Evelyn Leffel, Gareth Kinzie, Margaret Pottenger, Richard Mills, Mildred Chapin, Harold Walters, Byron Witmeyer. Second Row: Gladys Walker, James Murphy, Marjorie Marburger, Lois Zimmerman, Junior Wilhelm, Naomi Teel. Bottom Row: Alfretta Bear, G. E. Faudree, J. A. Flaugh, M. L. Myerly, Teachers.

Margaret (Pottenger) Blackburn
Route 4, Box 238
Logansport, Indiana
Housewife, 2 children

Evelyn (Leffel) Black
Box 101
LaOtto, Indiana
Housewife, 3 children

CLASS OF 1936

Lois Marie (Zimmerman) Cramer
390 E. Gray St., Martinsville, Ind.
Registered Nurse, Surgery
1 child

Mrs. Mildred Batten
1614 E. Fox St., South Bend, Indiana

Harold Walters
522 Coventry Drive, Anderson, Indiana

Gladys (Walker) Deeds
Deedsville, Indiana
Housewife, 4 children

Marjorie (Marburger) Henson
1402 Chaiean Street
Anaheim, California
Housewife, 2 children

Junior Wilhelm
Route 1, Macy, Indiana

Byron Witmeyer
822 Monroe St., Rochester, Ind.

James Murphy
179 W. 8th St.
Peru, Indiana

CLASS OF 1937

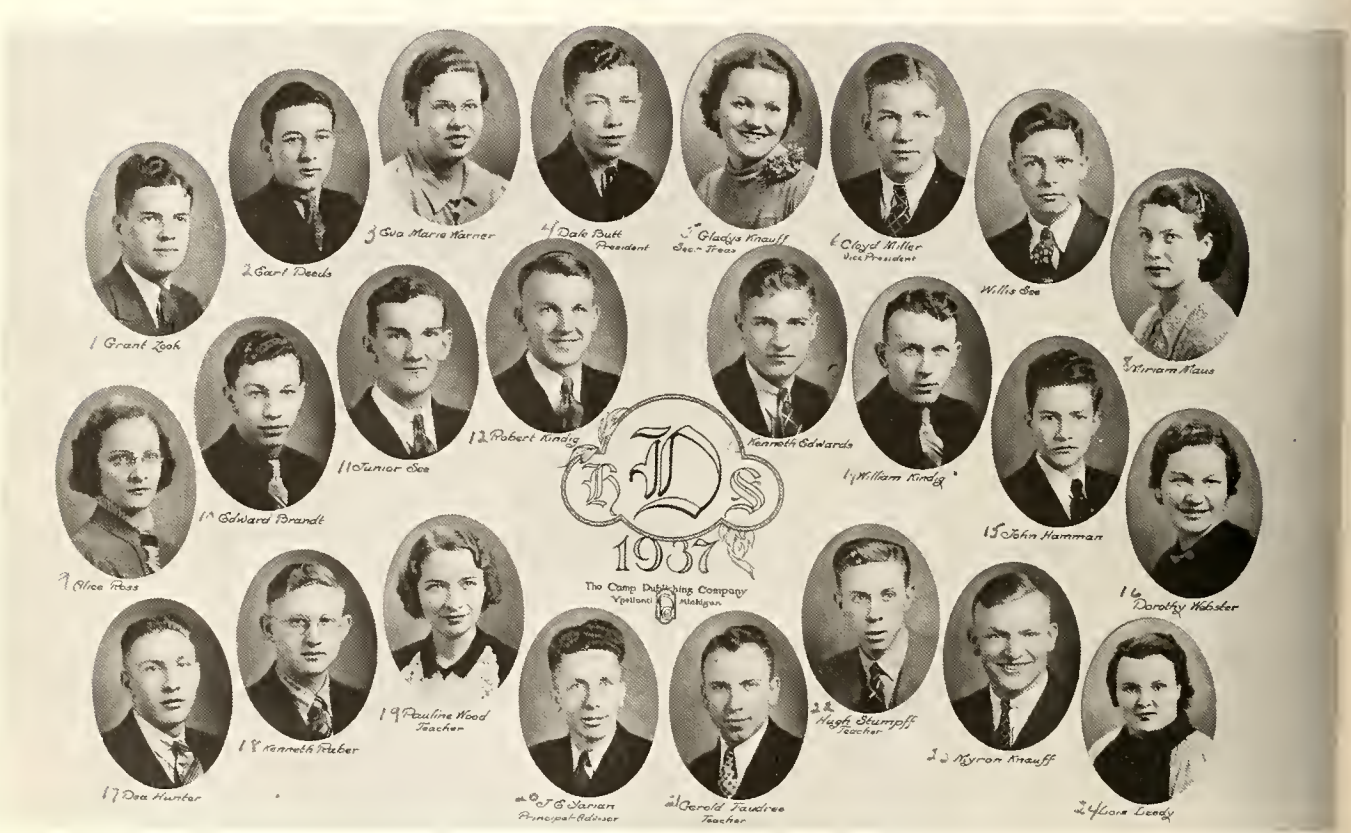

Top Row: Grant Zook, Earl Deeds, Eva Marie Warner, Dale Butt, Gladys Knauff, Cloyd Miller, Willis See, Miriam Maus. Second Row: Alice Ross, Edward Brandt, Junior See, Robert Kindig, Kenneth Edwards, William Kindig, John Hamman, Dorothy Webster. Bottom Row: Dea Hunter, Kenneth Raber, Pauline Wood, J. E. Yarian, Gerald Faudree, Hugh Stumpff, Teachers, Myron Knauff, Lois Leedy.

Gladys (Knauff) Brandt
318 W. 9th St., Rochester, Indiana
Home Ec. Teacher
1 child

Lois (Leedy) Hinkle
993 Cottage Ave., Wabash, Indiana
Homemaker, 1 son

Alice (Ross) Gray
205 1/2 N. Michigan St.
Plymouth, Indiana
Beautician, 1 son

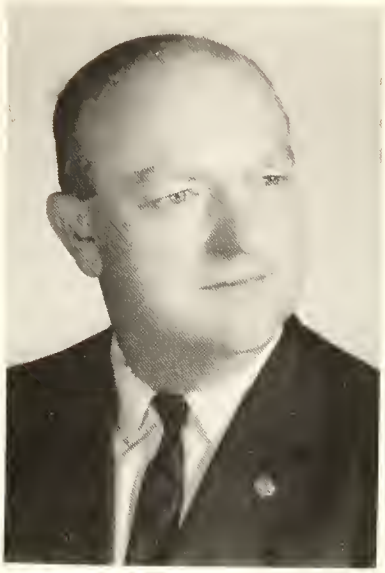

Myron Knauff
233 Church Street
Hebron, Indiana
School Administrator
4 children

Dale Butt
1830 Byron Street
Huntington, Indiana
High School Principal
not married

Robert Kindig
Deedsville, Indiana
Contractor, 1 son

Kenneth Edwards and
Miriam (Maus) Edwards
Macy, Indiana
Owns Sundry Store
4 children

Harry See, Jr.
Deedsville, Indiana
Sheet Metal Works
2 children

William Kindig
2329 Hollywood Pl.,
South Bend, Indiana
Engineer Weather Seat
4 children

Earl O. Deeds, Sr.
Deedsville, Indiana
Construction Contractor
4 children

CLASS OF 1937

Kenneth Raber
Route 2, Macy, Indiana
Farmer, 2 children

Willis See
Route, Macy, Ind.
% Clara See

Mrs. Dorthy Michaels

John Hamman

Grant H. Zook
Route 5, Peru, Indiana
Farmer, 2 children

Dea L. Hunter
5710 Kilmer Lane
Indianapolis, Indiana
Tool Engineer
no children

Cloyd Miller
Route 1, Macy, Indiana

Eya Marie (Warner) Friend
Route 1, Macy, Indiana
Teacher (Taught at Deedsville)
2 sons

J. Edward Brandt
2145 Parkview Pl.
South Bend, Indiana
Truck Driver
1 child

CLASS OF 1938

Elizabeth (Warner) Young
Twelve Mile, Indiana
Housewife, 2 children

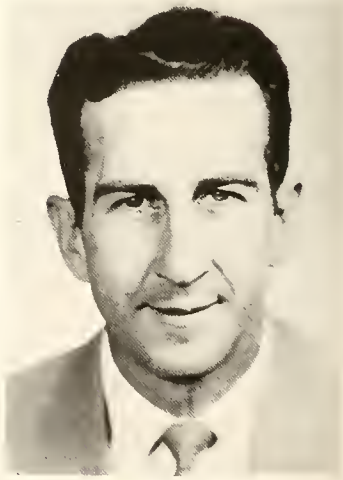

Dennis D. Pritz
116-14th St.
Logansport, Indiana
Railroad Supervisor
1 step-daughter

Quentin Brower
R.R. 1, Macy, Indiana
Farmer, 1 child

Isabel (Benedict) Fisher
R.R. 2, Peru, Indiana
Housewife, 3 children

Beth (Zook) Mullen
1341 Wheatland Ave.
Dayton 29, Ohio
Housewife, 6 children

Ethel (Pottenger) Hyjek
6 Blue Bell Road
Worcester 6, Mass.
Housewife, 2 sons

Rosemary (Murphy) Fahl
Denver, Indiana
Beautician, 2 children

Herschel Maus
R.R. 5, Kokomo, Indiana
Truck Driver, 1 child

Robert Brandt
R.R. 5, Rochester, Indiana
Railway Mail Clerk
2 children

Martha Jean (Witmeyer) Wollenhaupt
R.R. 1, Denver, Indiana
Housewife, 4 children

Marjorie (Shambarger) DeWitt
1510 Clifton Ave., Logansport, Ind.
Works - Essex Wire Corp., 2 children

Thelma (Walters) Warlick
1805 Edwardsburg Ave., Elkhart, Indiana
Housewife, 2 daughters

Trent Chase
R.R 3, Peru, Indiana

CLASS OF 1938

Arthur Walker
R.R. 1, Macy, Indiana

Edward Zimmerman
1114 Ogontz Rd., Maumee, Ohio

Robert Wilhelm
Macy, Ind., % Delbert Wilhelm

Gerald Philabaum

CLASS OF 1939

Dorothy Jean (Mang) Brower
R.R. 1, Macy, Indiana
Housewife, 1 child

Doyle Kinley
R.R. 1, Denver, Indiana
Farmer, 2 children

Galen R. Maus
1901 Crescent Ave.
Fort Wayne, Indiana
Prof. Engineer, 3 sons

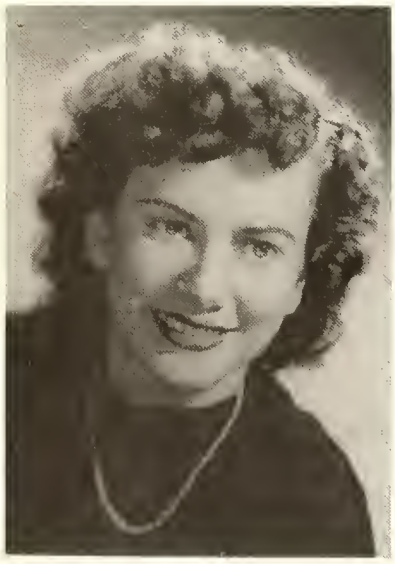

Maxine (Longstreth) Charters
R.R. 3, Peru, Indiana
Housewife, 2 children

Daniel Webster

Neil Hart
Box 456, Deedsville, Indiana
Mill Hand, 4 children

Wayne Conner
502 Chestnut St., Waukegan, Illinois
U. S. Navy, no children

Roseleen (Robins) Day
Macy, Indiana
Housewife, 6 children

Ruby Marie (See) Temple
20 Albert St., Peru, Indiana
Housewife, 3 daughters

Mrs. Mildred Hendricks
R.R. 3, Peru, Indiana

Walter Ross
R.R. 5, Plymouth, Indiana

CLASS OF 1940

Orma June (Knauff) Rich
491 Carolyn Dr.
Marion, Ohio
Housewife, 2 children

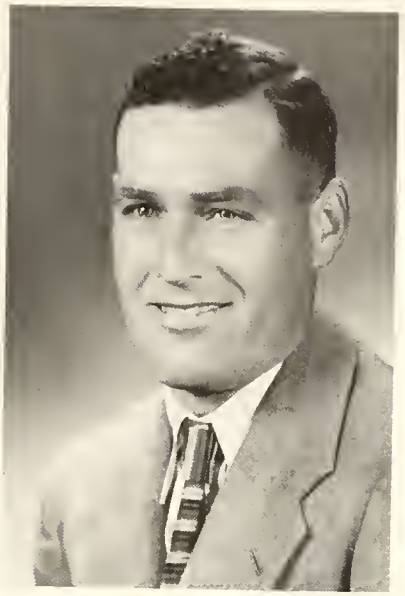

Berl Brower
R.R. 1, Roann, Indiana
Farmer, 4 children

Capt. Harold A. Conner
H.Q.E., U.S.A Signal Long Lines, Bn, APO 31
San Francisco, California
U. S. Army Officer, 1 child

Robert Keim
1136 Division Street, Kalamazoo, Michigan

Clifford Walker
376 Hoover Avenue, Peru, Indiana

Robert Fitch
249 W. Boulevard, Peru, Indiana

Charlotte (Long) Duncan
258 Adams Ave., Peru, Indiana
Housewife, 4 children
Class of 1940

CLASS OF 1941

Maxine (Baldwin) Fisher
541 Bond Street, Wabash, Indiana
Housewife, 3 children

Betty Lee Bergen
610 E. Main St., Peru, Indiana
% Zella Dewalt

Mrs. Marilyn Nicodemus
Walton, Indiana

Dorothy (Pottenger) Orport
313 N. Walnut, Peru, Indiana
Housewife, 1 child

Leroy Mills, Jr.
R.R. 2, Macy, Indiana
Farmer, 4 children

Charles & Olive (Culp) Cole
R.R. 2, Roann, Indiana
She Graduated in 1946

Doris (Ward) Strong
R.R. 1, Twelve Mile, Indiana
Housewife, 1 child

Joe Teel
R.R. 1, Macy, Indiana
Farmer

Vernon Mathias
R.R. 1, Akron, Indiana
Farmer, no children

Mrs. Betty Carr
R.R. 3, Argos, Indiana

Dale Eiler
3215 N. Campbell Ave.
Indianapolis 18, Indiana
Security Guard Ford Motor Co.
Farmer, 1 son

Byron Maus
R.R. 1, Denver, Indiana
Wilkinson Lumber Co.
3 children

This page sponsored by
McCormick Farm Equipment, Peru, Indiana

CLASS OF 1941

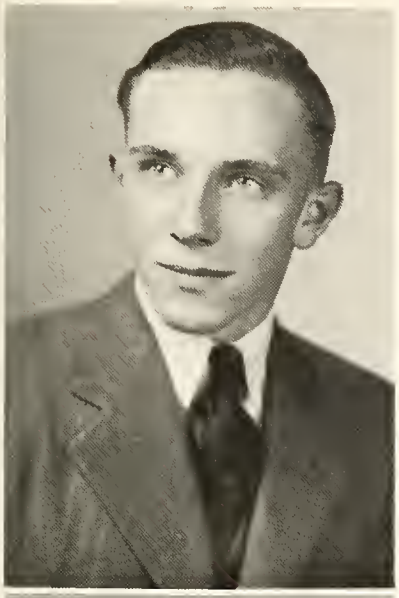

Wallace V. Wildman
Deedsville, Indiana
Herd Technician, 1 child

CLASS OF 1942

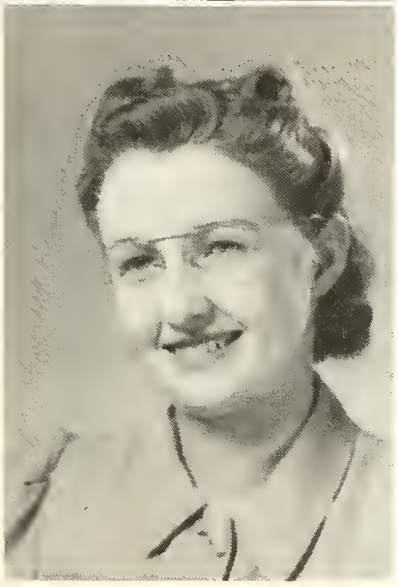

Londa (Murphy) Kuhn
R.R. 1, Denver, Indiana
Housewife, 1 son

Londa Kuhn

Lois (Keim) Shadel
R.R. 2, Macy, Indiana
Housewife, 2 children

Mabel (Brower) Patty
R.R. 1, Royal Center, Indiana
English Teacher, 3 children

Kathryn (Fitzpatrick) Thompson
R.R. 1, Akron, Indiana
Bookkeeper, 3 sons

Madelyn (Maus) Eiler
3215 N. Campbell Avenue
Indianapolis 18, Indiana
Piano Teacher & Clerk
1 son

Jeanette (Mills) Hunter
R.R. 5, Peru, Indiana
Housewife, no children

Maxine (Friend) Brown
207 7th St., Etowah, Tenn.
Housewife, 2 children

Maxine Brown

Jeanette Hunter

Everett Robins
Deedsville, Indiana

Mary Kathryn Campbell
Roann, Indiana

Mrs. Eleanor Turner
1315 S. Main St.
Kokomo, Indiana

Gerald Ross
Beachwood Park, Warsaw, Indiana

Charles Helm
464 E. Fifth St., Peru, Indiana

CLASS OF 1943

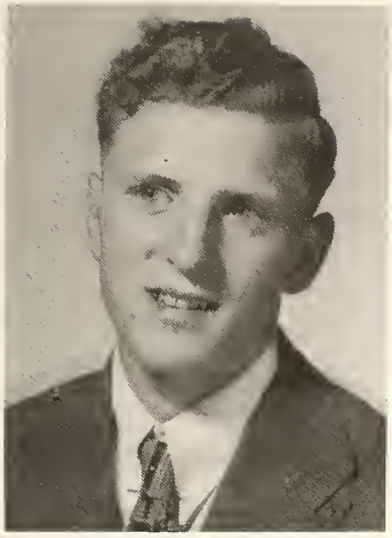

Wayne Warner
Macy, Indiana
Farmer, 4 children

Virginia (Raber) Bavin
822 Delaware Ave.
Montpelier, Ohio
Housewife, 1 son

Wm. & Doris (Zook) Lowery
R.R. 19, Box 220
3820 E. 77th St.
Indianapolis 20, Indiana
Engineer & Housewife
3 children

Nora (Marburger) LaBounty
1018 S. Main, So. Bend, Ind., % Lewis Ray
Traffic Service Observer at Ind. Bell Tele.
No children

Eleanor (Heckaman) Deaton
Box 89, Hamshire, Texas
Housewife, 4 children

Norma (Marburger) Glassford
Fullerton, California
Helipot Corp, Guided Missile
1 child

Dale Dawalt
739 Congress, Wabash, Indiana
Tool & Die Maker, 3 children

Ruth (Longstreth) Pegg
R.R. 3, Peru, Indiana
Housewife, 3 children

Lois (Benner) See
R.R. 1, Roann, Indiana
Housewife, 1 child

CLASS OF 1944

Richard Fitzpatrick
R.R. 2, Macy, Indiana
Factory Worker
3 children

Richard Gerard
486 Madison Ave.
Peru, Indiana
C & O Railroad
2 children

Virginia (Marburger) Ray
1018 So. Main
South Bend, Indiana
Works at Ball Band
3 children

Lemoine Keim
R.R. 4, Syracuse, Indiana
Accountant, 1 child

Roger Leedy
410 West Boulevard
Peru, Indiana
C & O Railroad
4 children

Rosalyn (Friend) Roller
R.R. 1, Macy, Indiana
Housewife, 2 children

Doris Jean Southerland
Box 373, Bunker Hill, Indiana

CLASS OF 1944

Paul & Nada (Warner) Miller
Macy, Indiana
She: Telephone Operator
He: Macy Postmaster
1 child

Richard Eikenberry
121 N. Union St.
Delphi, Indiana
Funeral Director, Furniture Dealer & Carrol Co. Coroner
2 children

Marlin Roller
Farmer, 2 children
R.R. 1, Macy, Indiana

CLASS OF 1945

Rosalyn (Friend) Roller
R.R 1, Macy, Indiana
Housewife, 2 children

Norma (Longstreth) Warner
Macy, Indiana
Housewife, 4 children

Donnalou (Wildman) Adkins
3016 S. Pennsylvania Ave.
Logansport, Indiana
Housewife, 2 sons

Willadean (Dickerhoff) Volpert
2106 Ivy Dr., Manhattan, Kansas
Housewife, 2 children

Alton Heckaman
4230 W. Broadway, Beaumont, Tex.

Richard Hamman
W. Main St., Peru, Indiana

Mae (Eiler) Fether
R.R. 2, Archbold, Ohio
Housewife, 2 children

Mae Fether

Vennie (Clemons) Dillman
270 Euclid Ave., Peru, Indiana
Montgomery Ward, 1 child

Iraleen (Stoffer) Sonafrank
R.R. 1, Peru, Indiana
Teacher at Bunker Hill
3 children

Lois (Culp) Pownall
R.R. 1, Macy, Indiana
Housewife, 1 child

Ronald D. Conner
Box 113, Macy, Indiana
Carpenter, 1 daughter

CLASS OF 1946

RosaLee (Warner) Linn
R.R. 3, Peru, Indiana
Housewife, 3 children

Mrs. Marian Cook
268 Euclid Ave., Peru, Indiana

Mr. & Mrs. Charles McKinley
W. Warren Street, Peru, Indiana

Mrs. Dorothy Forshee

Fred Long

Fred Long
306 1/2 W. 9th St.
Rochester, Indiana
NKP Railroad, 3 children

Mary (Cole) Long
306 1/2 W. 9th St.
Rochester, Indiana
Housewife

Clyde Mullins
R.R. 3, Box 206
Winamac, Indiana
Steel Worker, 2 sons

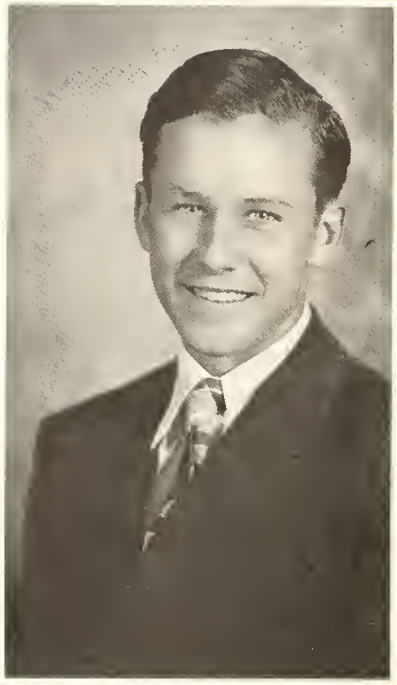

Clyde Mullins

Mary Long

Rev. Nordan Calvin Murphy
1942 Elsmere Ave., Dayton 6, Ohio
Director of Christian Stewardship
Evangelical United Brethren Church
3 children

Norma Jean (Knauff) Beecher
R.R. 1, Box 166, Rochester, Indiana
Housewife, 6 children
Graduated in 1947

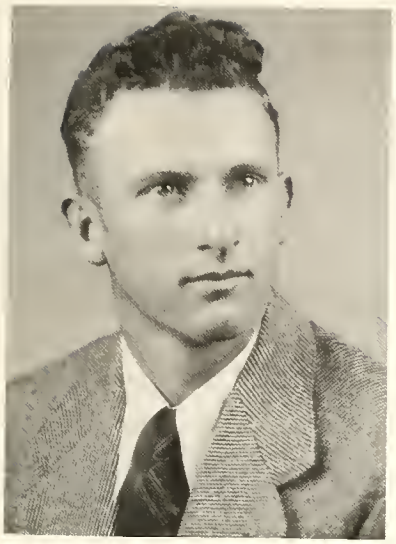

Raymond Warner
R.R. 1, Macy, Indiana
Farmer, 3 children

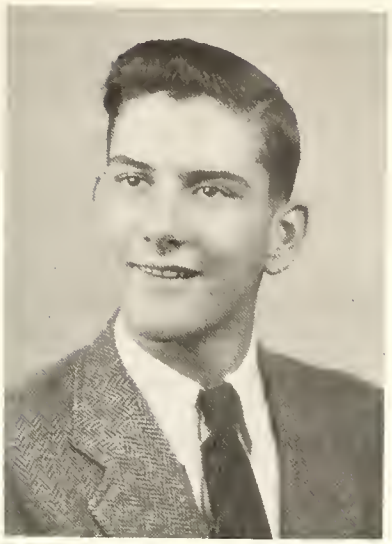

Gerald Heckaman
Hamshire, Texas
Rice Farmer, 2 children

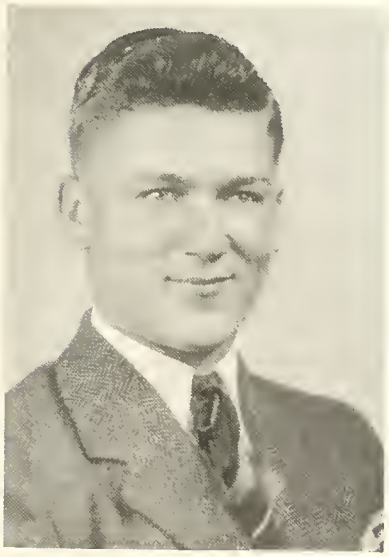

Lyledean A. Deeds
Macy, Indiana
Farmer & Excavating Contractor
2 sons

Marilla (Losher) Cunningham
70 E. Franklin
Peru, Indiana
Housewife, 2 children

Joe & Normalee (Robins) Lockhart
Mexico, Indiana
Housewife and Contractor

Mary Ann (Leedy) Shinn
R.R. 5, Peru, Indiana
Housewife, 4 children

CLASS OF 1947

Lela (Brower) Deeds
Macy, Indiana
Housewife, 2 sons

CLASS OF 1948

Margaret Arlene (Raber) Hunter
P.O. Box 132, Pikeville, N. Carolina
Housewife, 5 children

James & Joyce (Burgard) Long
402 Van Buren Ave., Peru, Indiana
Mechanic & Housewife
4 children
Joyce graduated in 1950

Mrs. Patricia Cole
1031 Madison St.
Rochester, Indiana

Miss Marilyn Schaefer
719 Union, Apt. M3
Fort Wayne, Indiana

Willis & Joyce (Dillman)
Marburger
Denver, Indiana

Francis E. Cole
1601 Spear Street
Logansport, Indiana
Staff Assistance, Ind.
National Guard
3 children

Fred Warner
R.R. 3, Peru, Indiana

Doris Ann (Merley) Wilkinson
R.R. 2, Macy, Indiana
Secretary N. Miami Cons. Dist.
2 children

Charles Fallstick
277 W. 5th St., Peru, Indiana
Postal Clerk, 2 children

Jeanne (Gerrick) Drudge
506 12th St., Logansport, Indiana
Branch Mgr., Sarah Coventry, Inc.
2 children; Graduated in 1948

CLASS OF 1949

Marvin Pottenger
163 N. Grant St., Peru, Indiana
Tradesman, Mold, General Tire

Shirley (Schaefer) Kuhn
1215 South Michigan St.
South Bend 18, Indiana
3 children

Joyce (Kotterman) Cone
810 Berkley Dr., Wabash, Indiana
2 children

Ernest Ballee, Denver, Indiana

Byron Conner, Fulton, Indiana

Ernest Ballee, Joyce Kotterman, James Lockhart, Marvin Pottenger, Byron Conner, Shirley Schaefer; John P. Devine, Jerry Leedy, Margaret Conn, Marie E. Romine, Maurice E. Metzger, Russel Snapp, T. G. Weaver, Loris Hatfield, Mary E. Coe.

Thelma (Warner) Howell
485 East Second St.
Peru, Indiana
Boys' Dept. Head, Sengers Dry Goods, no children

Wanda (Holcomb) Gundrum
R.R. 6, Rochester, Indiana
Housewife, 2 sons

Vera (Brower) Green
Box 305, Converse, Indiana
Housewife & Substitute Teacher
2 daughters

Granville Hattery
R.R. 1, Macy, Indiana
Farmer, 3 children

Mrs. Martha LenValke
522 Oak St.
Miles, Michigan

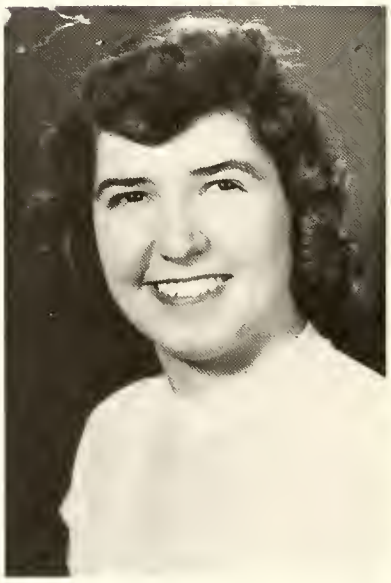

Marlene (Fitzpatrick) Kline
Mexico, Indiana
Housewife, 3 children

Kenneth Fallstick
Saginaw, Michigan

Tom Fraling
352 1/2 E. Main, Peru, Ind.

Robert Spaulding

CLASS OF 1950

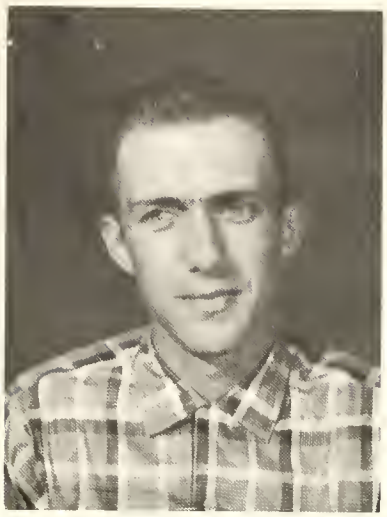

Wesley G. Leedy
R.R. 1, Macy, Indiana
Factory Worker, 2 children

Lewis Halterman
Box 44, Macy, Indiana
Grinder at Sealed Power Corp
4 children
Graduated in 1950

CLASS OF 1951

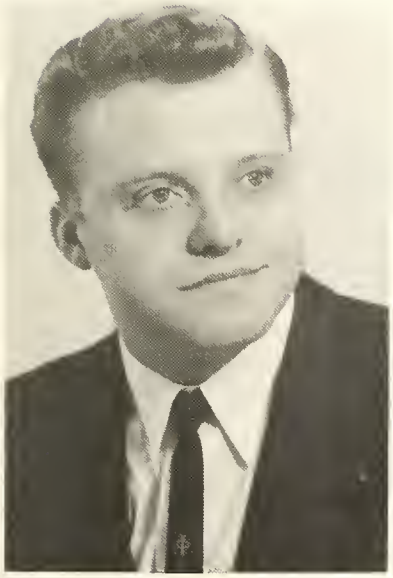

Richard V. Hansen
606 W. Taylor
Kokomo, Indiana
Field Representative for
Production Credit Association

Mrs. Mary Haines
Denver, Indiana

Perry Spangler
Denver, Indiana

Richard Webb

Mary Lou (Conner) Butt
R.R. 3, Peru, Indiana
Housewife, 4 children

Ann (Warner) Hattery
R.R. 1, Macy, Indiana
Housewife, 3 children

CLASS OF 1952

Guy (Bill) Deeds
R.R. 1, Denver, Indiana
Wabash Railroad
1 daughter

Jean (Kotterman) Halterman
Macy, Indiana
Housewife, 2 children

Shirley (Berry) Ellers
103 Patterson Road
Lakeville, Indiana
Housewife, 1 daughter

Ray Michael
1563 Nee St.
San Francisco 14, Calif.

Delmar Mongosa
Macy, Indiana

Harold Wagoner
Denver, Indiana

CLASS OF 1953

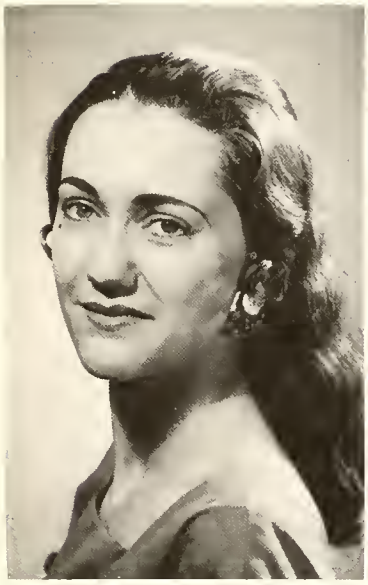

Jane (Leedy) Deeds
R R. 1, Denver, Indiana
Housewife, 1 daughter

Barbara (Morrison) Pottenger
163 N. Grant St. Peru, Indiana
Sr. Relief Mgr., Western Union
2 children (by previous marriage)

Merideth (Norris) Richardson
Mexico, Indiana
Housewife, 3 children

Eclista (Mongosa) Birner
416 Jefferson Ave., Peru, Indiana
Housewife, 2 sons

Willis Halterman
136 1/2 N. Jefferson, Rochester, Indiana

Kenneth E. Hattery
R.R. 3, Peru, Indiana
High School Coach, 1 son

Frank Clemons
Deedsville, Indiana

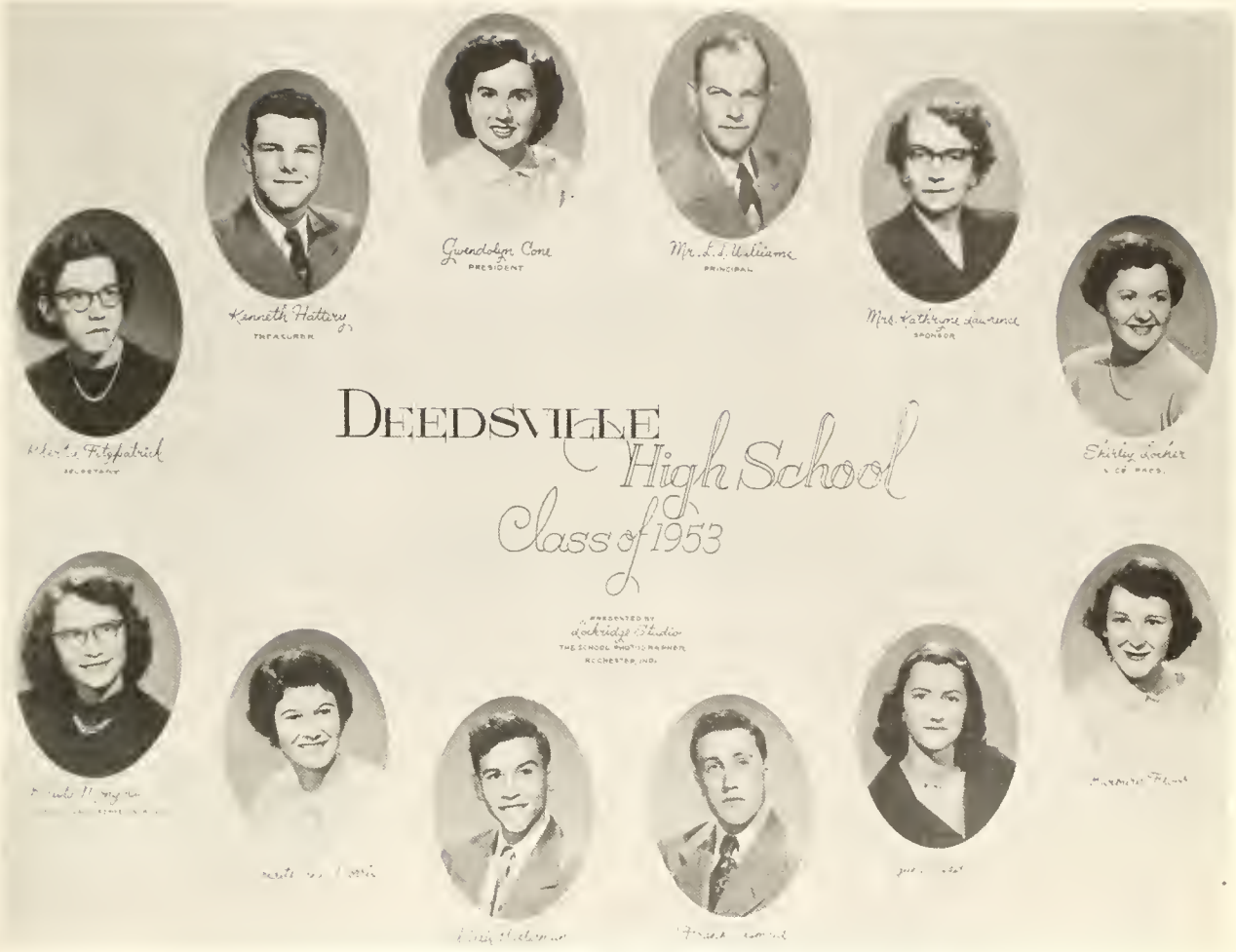

Roberta Fitzpatrick, Kenneth Hattery, Gwendolyn Cone, Mr. Williams, Mrs. Lawrence, Shirley Losher, Eclista Mongosa, Merideth Ann Norris, Willis Halterman, Frank Clemons, Jane Leedy, Barbara Floor.

Shirley (Losher) White
15612 Darden Rd. R. R. 2
Granger, Indiana
Housewife, 2 children

Mrs. Roberta Mohler
Deedsville, Indiana

Gwendolyn (Cone) Saville
(third from right)
Mine Centre, Ontario, Canada
Housewife, 2 children

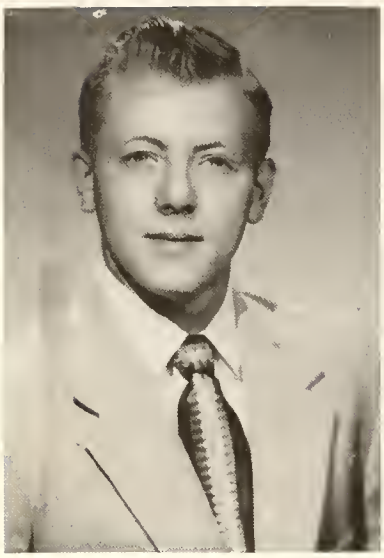

Jerry Fisher
Route 1, Macy, Indiana
Railroader, 4 children

Roberta (Dickerhoff) Biggs
256 Van Buren, Peru, Indiana
Housewife, 1 child

Patsy (Calloway) Fincher
Route 2, Macy, Indiana
Housewife, 3 sons

Paul Pottenger
Deedsville, Indiana
Sheet Metal Work
Not Married

Samuel (Skip) Benge
Route 1, Macy, Indiana
Square D, 1 son

David Fouts
Deedsville, Indiana
Deeds Bros., no children

Melvin See
Route 2, Macy, Indiana
Carpenter
Not married

Mrs. Mona Ross
893 E Phillips
Pomona, California

CLASS OF 1955

DeWayne & Betty (Baber) Benedict
R.R. 9, Lafayette, Indiana
He: Route Salesman
She: Sears Warehouse, 2 sons

Joyce Calloway
Route 2, Macy, Indiana
Home Economics Teacher

Mrs. Joann Miller
163 West Third St., Peru, Indiana

Mrs. Kay Fisher
Box 123, Denver, Indiana

Richard Leedy
Deedsville, Indiana

CLASS OF 1955

Monica (See) Leedy
Route 1, Macy, Indiana
Housewife, 2 children

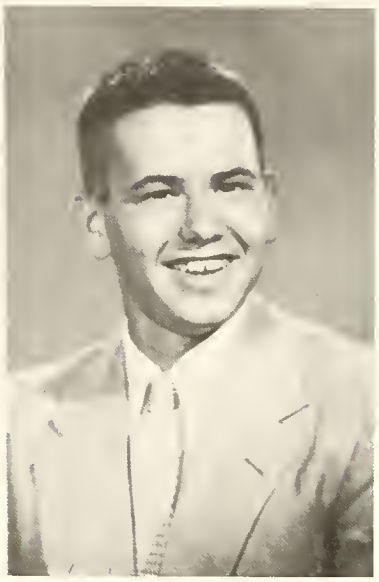

Ray Lockwood
Deedsville, Indiana
Not married

David Storey
Route 3, Peru, Indiana
Tool & Die Maker, 1 son

CLASS OF 1956

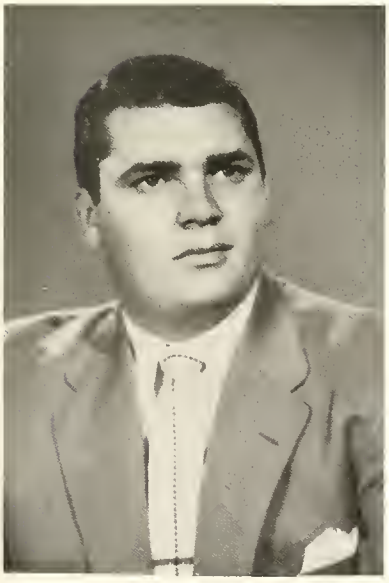

Larry Working
Route 1, Macy, Indiana
Coca Cola Bottling Co.
Class of 1955, 2 children

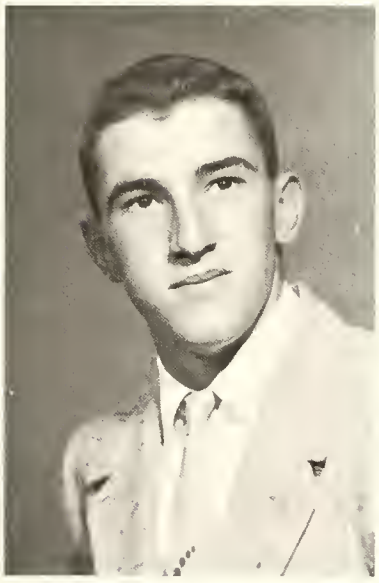

Larry Brower
Route 2, Macy, Indiana
Farmer, 1 child

Deloris (Judy) Pugh
Route 1, Denver, Indiana
Housewife, 2 children

Max Eikenberry
Route 1, Denver, Indiana
Farmer, no children

Mrs. Doris Harshman
422 Jefferson Avenue
Peru, Indiana

William Benge
Route 1, Macy, Indiana
Minneapolis Honeywell

Lyman Mongosa
Route 1
Denver, Indiana

Rose (Leedy) Scott
555 Jackson Avenue
Peru, Indiana
Housewife, 3 children
Class of 1956

Jenice Deeds (SP 4)
Deedsville, Indiana
Clerk-Typist in WACS

Pfc. Eugene O. Deeds
Deedsville, Indiana
United States Army

John Hazelrigg
4113 Hampton Avenue
Fort Wayne, Indiana
IBM Machine Operator

Lela (Calloway) Barnhisel
300 Turner Street
Blacksburgh, Virginia
Stenographer, 1 child

Delora Balsbaugh
Route 1, Macy, Indiana
Senior at Manchester College

Rosanna (Cole) Ross
Route 1, Francisco, Indiana
Housewife, 1 child

Max Hattery
Route 2, Macy, Indiana
Farmer

Wilda (Kotterman) Slisher
Route 1, Roann, Indiana
Housewife, 2 children

Larry Hartleroad
60 S. Miami, Peru, Indiana
Salesman

Zalla (Pugh) Working
Route 1, Macy, Indiana
Housewife, 2 children

Harry & Carolyn (Mongosa) Knauff
Route 1, Denver, Indiana
Arc Welder & Housewife, 3 children

Jim Hollingsworth
285 Monroe Street, Peru, Indiana

Bob Sarver
Route 1, Macy, Indiana

This page co-sponsored by
FARMERS STATE BANK MEXICO
Mexico, Indiana

CLASS OF 1957

John Hazelrigg, John Ellers, Patricia Vinton, Mr. Williams, Max Hattery, Zalla Working, Harry Knauff, Delora Balsbaugh, Rosanna Cole, Jenice Deeds, Eugene Deeds, Wilda Kotterman, Robert Sarver, Carolyn Mongosa, James Hollingsworth, Lela Calloway, Larry Hartleroad.

CLASS OF 1958

Janet (Eilers) Steininger
2700 N. Washington St.
Kokomo, Indiana
Clerk in Turners Store

Glenda (Dickerhoff) Steininger
1617 East Sycamore
Kokomo, Indiana
Housewife, 1 son

Jane Patch
Route 1, Macy, Indiana
Laboratory Technician

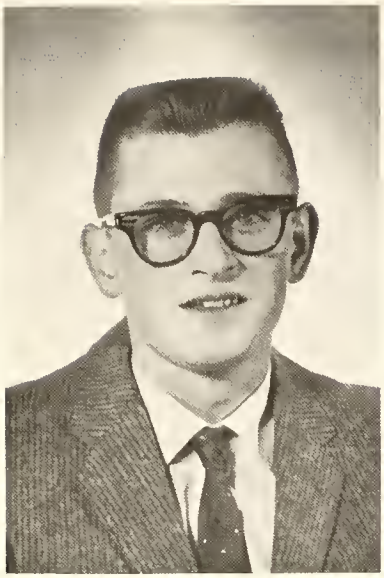

Bill Knauff
Route 1, Macy, Indiana
Indiana Barber's School

Jerry Cole
Route 2, Macy, Indiana
Peabody Seating Co.

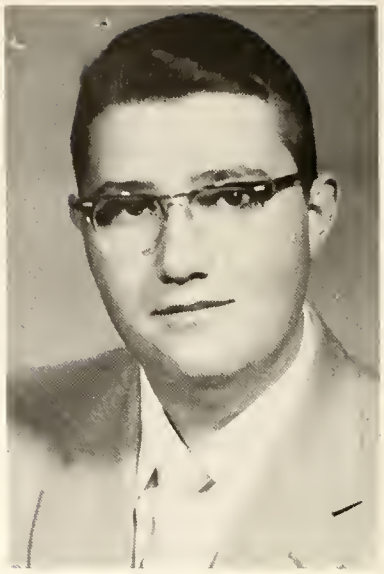

Dale Fouts
Deedsville, Indiana
Student at Porter Col.

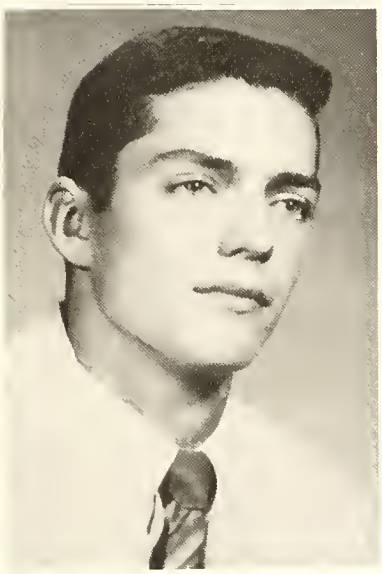

Tom Leedy
Route 1, Macy, Indiana
Works at Chrysler

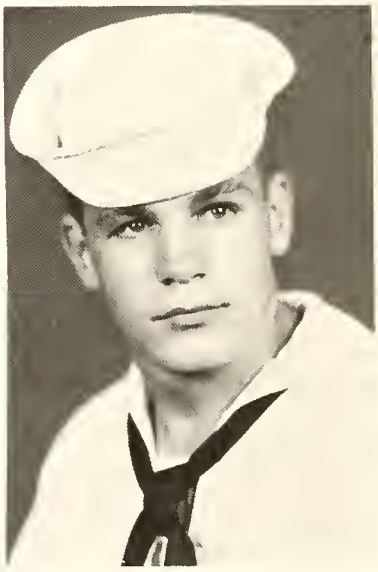

Jim Hazelrigg
Route 1, Denver, Indiana
U. S. Navy

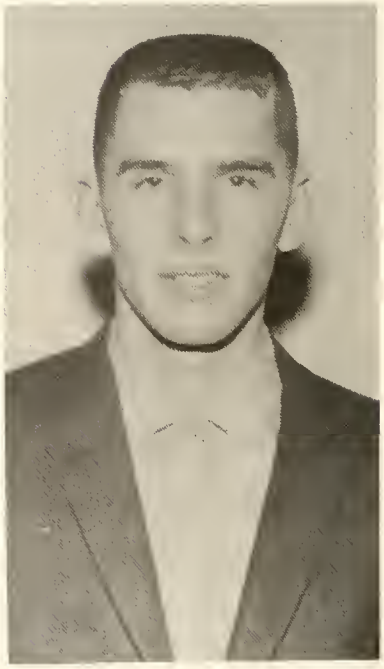

Jerry Sarver
Denver, Indiana
1 child

Mrs. Patty Frogge
387 1/2 W. 7th St., Peru, Ind.

Mrs. Jane Cunningham
117 Preston Avenue
Fayetteville, N. Carolina

Tom Hoover
Denver, Indiana

David Moulton
893 E. Phillips St.
Pomona, Calif. % Gene Ross

Joe Sarver
Route 1, Macy, Indiana

CLASS OF 1958

Sherry (Marquis) Scott
Route 1, Denver, Indiana
% David Storey
Housewife, 1 son

Mary Donna (Hunt) Graham
Route 2, Macy, Indiana
Secretary to Co. Supt.

Vera Awker
508 E. Adams St.
Muncie, Indiana
Secretary

Jo Ella Balsbaugh
Route 1, Macy, Indiana
Secretary

Marvin Siders
Route 2, Macy, Indiana
M.P. in U. S. Army

Sharon McCain
Route 1, Denver, Indiana
Student at Purdue University
Class of 1959

Mrs. Sally Douglas
614 E. Taylor St.
Kokomo, Indiana

Miss Betty Knight
Indiana State Teachers College
Terre Haute, Indiana

Mrs. Joan (See) Correll
Route 1, Denver, Indiana

Alfred Witmeyer
Route 1, Denver, Indiana

CLASS OF 1959

Miss Florence Tolley
112 E. Spring St., Peru, Indiana
Works at Bunker Hill Air Force Base

Judy (Moulton) Eikenberry
Route 1, Denver, Indiana
Housewife

CLASS OF 1959

Marlyn Siders
Reeve Hall, R. 400
I.S.T.C. Terre Haute,
Attends College

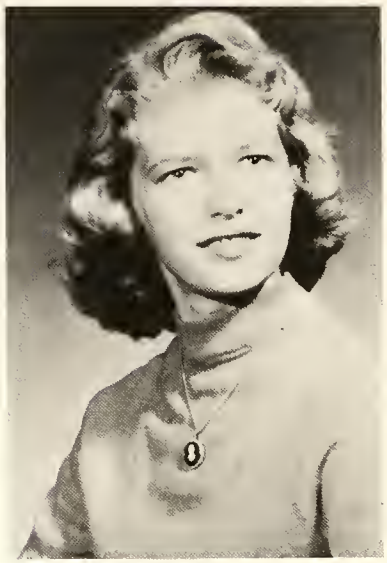

Joyce Miller
Route 1, Macy, Indiana

Helen (Mongosa) Alexander
1315 Harbor St., Apt. 5
Pittsburg, California
Housewife

CLASS OF 1960

Bonnie Correll
Route 1, Denver, Indiana
Works at Fittings Inc.

Joe See
Deedsville, Indiana

Bob Kindig
Deedsville, Indiana
Student at Ind. Central

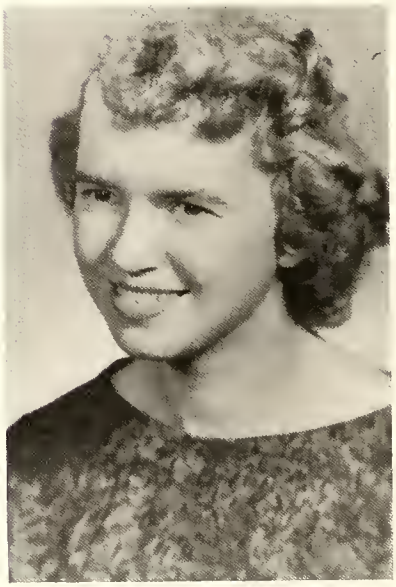

Kathern (Wilson) Brown
2521 River Drive
Highland, Indiana
Housewife

Jim Miller
Route 1, Macy, Indiana
Student at Ind. Barber's School

Harold Kotterman
Route 2
Macy, Indiana

Miss Rose Tolley
Route 2, Macy, Indiana
Wallace Mfg. Co., Inc.

Dennis Tilden
Route 2, Macy, Indiana
Student at Porter College

David Dawalt
Route 2, Macy, Indiana
Student at Ball State

Basil Mawbey
Route 1, Denver, Indiana
Student at Ball State

David Eikenberry
Route 1, Denver, Indiana

Mrs. Sue (Leedy) Nutt
Route 3, Peru, Indiana

Sandy Dyer
Route 1, Denver, Indiana

Jerry Deeds
Route 2
Macy, Indiana

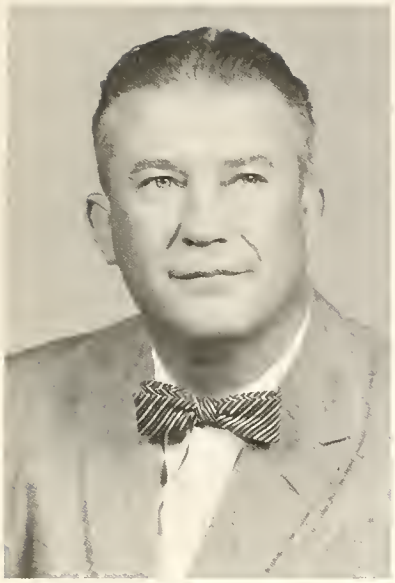

John P. Devine
19 McKinstry, Peru, Indiana
Security Officer
1947-50 3 children

Willis Bowen
Akron, Indiana
Teacher 1952-53

Geo. U. Heeter
219 Cleveland Ave., Elkhart, Ind.
Teacher 1929-30, 2 children

Warren Butt
Deedsville, Indiana
Retired Teacher
2 children

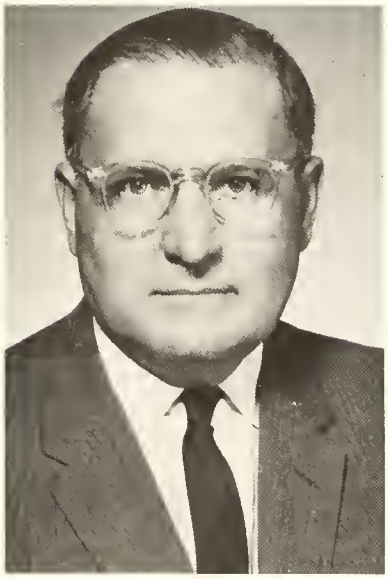

J. Albert Flaugh
Route 3, Winchester, Indiana
Math Teacher, 1 son
1930-36

Everly Hoover
829 N. Michigan St.
Plymouth, Indiana
Retired, 2 children

Kenneth Stout
Route 2, Wabash, Indiana
Wabash Jr. High Principal
3 children

Oliver L. Mohler
107 Logan St., Peru, Indiana
Retired, 1 child
About 1899

Lex D. Dormire
Uniondale, Indiana
High School Coach
2 children 1953-55

Dick E. Shoemaker
703 E. 9th St., N. Manchester, Indiana
Office Mgr. Peabody Seating Co.
2 children 1956-57

Joseph A. Mohler
364 N. Railroad St.
Scottsburg, Indiana
Retired Teacher, 1 child
1909-11 1916-18

Wilmer Rogers
130 W. 2nd St., Peru, Ind.
Int. & Ext. Decorator
2 children

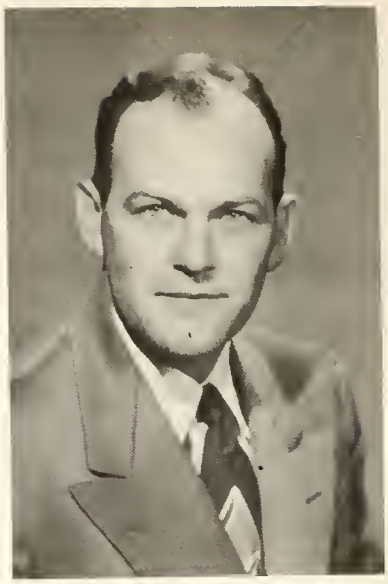

Loren L. Williams
Route 3, Wabash, Indiana
Dean of Boys Wabash High School
2 children 1949-57

Marjorie Williams
Route 3, Wabash, Indiana
Housewife, 2 children
1953-56

Grace Krom
R.R. 1, N. Manchester, Ind.
Teacher 1952-53
2 sons

Marie Romine
206 N. Wabash
LaFontaine, Indiana
Teacher 1947-53
3 children

Kathryne Lawrence
Route 1, Denver, Indiana
Teacher, 3 children

Leicester & Jean Brown
Converse, Indiana
Operate a Hatchery, 2 children
He: 1940-42 She: 1938-42

Fay (Leedy) Waters
254 12th St., Peru, Indiana
Housewife, 2 children
1911-12

Barbara Moore
626 West 3rd St., Peru, Indiana
1 child, Housewife, 1959-60

Priscilla (Kester) Lyman
508 North Sycamore
No. Manchester, Indiana
Teacher, 1 child
1954-56

Mary Reahard
Navajo Methodist Mission
School, Box 870, Farmington,
New Mexico, 3 sons
Housewife, 1949-51

Donald Stephens
716 East Walnut
Portland, Indiana
Coach, 2 sons, 1958-59

Scott Savage
1229 Lakeshore Drive
Rochester, Indiana
Teacher, 4 children

Russell Snapp
Route 2, Wabash, Indiana
Teacher, 2 children
1944-53

Veva Donaldson
Route 3, Peru, Indiana
Teacher 1953-56

Ralph & Tressie Hoffman
1327 George St., Logansport, Ind.
Minister & Housewife, 4 children
1924-29

Elizabeth (Fisher) Miller
424 North Broadway, Peru, Indiana
Teacher 1932-34

Mildred (Knull) See
815 Gardenside Dr., Greencastle, Ind.
Homemaker, 4 children
1942-43

Edna (McFadden) Hurst
Macy, Indiana
Homemaker, 2 children
1941-46

Theron G. Weaver
705 N. Sycamore St.
No. Manchester, Ind.
Retired, 4 children
1947-49

Nondus Eikenberry
Route 3, Peru, Ind.
Teacher, 3 children
1953-59

Clara (Baldwin) Hunt
Route 1, Amboy, Ind.
Housewife, 2 children
1910-11

Joan Jordan
1671 N. Wabash St.
Wabash, Indiana
Housewife 1958-60

Martha Scott
Twelve Mile, Ind.
Teacher, 2 children
1947-48

Edith Banks
Route 3, Peru, Indiana
Teacher, 1944-47

Jonathan E. Ellers
103 Patterson Road
Lakeville, Indiana
Coach, 1 child
1956-58

E. P. Lowery
Galveston, Indiana
Retired, 2 children
1938-44

Maurice Metzger
Route 2, Claypool, Indiana
Teacher, 6 children
1947-55

Fern Pancake
11 S. Lafayette, Peru, Indiana

Russell Stuart
Hope, Indiana

Alfretta (Bear) Hartman
Macy, Indiana
Teacher, 2 children

Donalda Tillett
470 E. Main, Peru, Ind.
Teacher 1936-38

Eugene Brandenburg
Chili, Indiana
Teacher, 1 child, 1959-60

Harrold E. Norris
Mexico, Indiana
Miami Co. Surveyor
4 children, 1945-47

Jack Yarian
R. 1, Flora, Indiana
Minister & Teacher
1 child, 1937-38

Emily (Boswell) Shambarger
Macy, Indiana
Teacher, 1 child
1932-33 1951-59

Jane Cooper
Route 2, Wabash, Indiana
Teacher, 3 children
1956-58

Gerold Faudree
R. 1, No. Manchester, Ind.
Athletic Director
3 children, 1934-39

Winifred Keim
1213 E. Corrington
Peoria, Illinois
Teacher, 4 children
1957-59

Lee Weimer
Route 1, Roann, Indiana
Retired, 1 child

Mary E. Coe
303 W. 3rd St.,
North Manchester, Indiana

Columbia Gerhart
Bunker Hill, Indiana

Adrienne Anderson Jordan
413 E. 5th St., Peru, Indiana

William Clayburn
614 1/2 Linder Avenue,
Logansport, Indiana

Wayne Murphy
Denver, Indiana

Ronald D. Jones
Taylor University, Upland, Indiana

Harriett Justus
Route 2, Peru, Indiana

Grace Kester
North Manchester, Indiana

Arlie Waggy
1111 Wilkinson St.
Goshen, Indiana

Shirley Pavy
South Whitley, Indiana

James Million
Mexico, Indiana

Barbara Hendrickson
512 W. Walnut, Portland, Ind.

Ardis Leedy
Graduated in 1945
And Died in 1946

TEAM OF 1923-24

This is the basketball team that won the Sectional Tournament in 1926

The 1916-17 Basketball Team

Deedsville High School 1916

Deedsville High School 1913-14

The Senior Class of 1961 wishes to thank all who have co-operated to help make this yearbook a success. We have been working on this book for over a year, and we realize that the information given us may have changed. We hope you will all enjoy it and cherish your memories of Deedsville High School.

DEEDSVILL

SCHOOL